

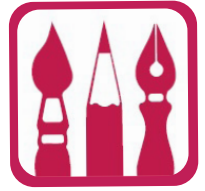

NASHUA
COMMUNITY COLLEGE

SPRING 2021 COURSE SCHEDULE



nashuacc.edu

603.578.8908

505 Amherst St. Nashua, NH, 03063

For complete course descriptions and updates visit: nashuacc.edu

KEY COURSE SCHEDULE DEFINITIONS

CRN: The course code number that you need to enter to register for a course.

CR: The number of credits for a course.

DATE: The date range that a course runs in month/day (mm/dd) format.

DAYS: The specific days of the week that a course meets.

(H) Indicates course is **HYBRID**.

(P) Indicates course that requires a Prerequisite.

(C) Indicates course that requires a Co-requisite.

(NoLo) No or Low cost course materials. Textbooks and other materials for these courses cost under \$40.

List does not include Automotive Technology, Aviation Technology, Collision Repair Technology, Honda/Acura, or Nursing.

Online

100% Online Course - Courses that do not physically meet on campus during the semester, all instruction takes place in an online environment.

1st Half 8 weeks 01/19-3/13	Full term 16 weeks 01/19-05/08	Online
2nd Half 8 weeks 03/22-05/08		Winter Session 01/05-01/15

Tuition

	Per Credit
NH Resident	\$215.00
New England Regional Student Program	\$323.00
Nonresident	\$490.00
Comprehensive Fee (per credit)	\$23.00

REFUND POLICY

Students who officially withdraw from the College or an individual course by the end of the fourteenth (14th) calendar day of the semester will receive a 100% refund of tuition, less-nonrefundable fees. Classes that meet in a shorter format than the traditional semester will have 7 calendar days from the designated start of the alternative semester to withdraw for a full refund. If the seventh (7th) or fourteenth (14) calendar day falls on a weekend or holiday, the drop refund date will be the first business day following the holiday or weekend. Exception: students in courses that meet for two weeks or fewer must drop by the end of the first day of the class in order to get a 100% refund. All Federal Title IV funds (i.e. Pell, SEOG, Perkins Loans, Stafford Loans) are returned to the federal programs according to the rules and regulations mandated by the Department of Education. All refunds require that students complete an official withdrawal form. In accordance with Federal regulations, refunds for an amount less than \$1.00 (\$0.99 or less) will be forfeited.

SPRING SCHEDULE

ACCOUNTING

CRN	COURSE	TITLE	CR	DATE	DAYS	TIME	COST
20823	ACCT101N	Financial Accounting I	4	01/19-03/13	TR	06:00-09:20PM	952
20845	ACCT101N	Financial Accounting I	4	01/19-05/08	MW	01:00-02:50PM	952
20846	ACCT101N	Financial Accounting I	4	01/19-05/08	TR	10:00-11:50AM	952
20532	ACCT102N	Financial Accounting II (P)	4	01/19-05/08	WF	10:00-11:50AM	952
20533	ACCT102N	Financial Accounting II (P)	4	01/19-05/08	WF	01:00-02:50PM	952
20824	ACCT102N	Financial Accounting II (P)	4	03/22-05/08	TR	06:00-09:45PM	952
20534	ACCT202N	Intermediate Accounting II (P)	4	01/19-05/08	TR	04:00-05:50PM	952
20535	ACCT206N	Cost Accounting (P)	4	01/19-05/08	TR	06:00-07:50PM	952
20536	ACCT214N	Acctg Info Sys: Acctg Capstone (P)	3	01/19-05/08	T	01:00-03:50PM	714

BUSINESS

CRN	COURSE	TITLE	CR	DATE	DAYS	TIME	COST
20557	BUS101N	Introduction to Business	3	01/19-05/08	R T	10:00-11:50AM 10:00-10:50AM	714
20558	BUS101N	Introduction to Business	3	01/19-05/08		Online	714
20559	BUS104N	Principles of Marketing	3	01/19-05/08	R T	03:00-03:50PM 03:00-04:50PM	714
20560	BUS104N	Principles of Marketing	3	01/19-05/08		Online	714
20561	BUS110N	Principles of Management	3	01/19-05/08	R T	01:00-01:50PM 01:00-02:50PM	714
20825	BUS110N	Principles of Management	3	01/19-03/13	MW	06:00-08:45PM	714
20848	BUS110N	Principles of Management	3	03/22-05/08		Online	714
20826	BUS201N	Human Resource Management (P) HYBRID	3	01/19-03/13	R	10:00-11:50AM	714
20909	BUS201N	Human Resource Management (P)	3	01/19-05/08		Online	714
20827	BUS207N	Sales HYBRID	3	03/22-05/08	T	06:00-08:55PM	714
20869	BUS213N	Principles of Advertising	3	01/19-03/13		Online	714
20910	BUS218N	Dynamics of Organ Behavior	3	01/19-05/08		Online	714
20828	BUS230N	Introduction to MIS	3	01/19-03/13	MW	06:00-08:45PM	714
20562	BUS204N	Small Business Management (P) HYBRID	3	01/19-05/08	T	09:00-11:50AM	714
20563	BUS210N	Marketing Strategies: Capstone (P) HYBRID	3	01/19-05/08	M	09:00-11:50AM	714
20564	BUS240N	Business Law	3	01/19-05/08		Online	714

BUSINESS COMPUTERS

CRN	COURSE	TITLE	CR	DATE	DAYS	TIME	COST
20537	BCPT119N	Software Applications	3	01/19-05/08	W	06:00-09:35PM	824

COMMUNICATIONS

CRN	COURSE	TITLE	CR	DATE	DAYS	TIME	COST
20609	COMM101N	Introduction to Media Studies (P)	3	01/19-05/08	M	01:00-02:50PM	714
					W	01:00-01:50PM	714
20885	COMM120N	Intro to Public Relations (P)	3	01/19-05/08	M	03:00-04:50PM	714
					W	03:00-03:50PM	714
20865	COMM102N	Principles of Communication (P)	3	03/22-05/08	MW	06:00-08:45PM	714
20755	COMM206N	Social Media (P)	3	01/19-05/08	R	01:00-02:50PM	714
					T	01:00-01:50PM	714
20844	COMM210N	Perspectives in Film (P) (NoLo)	3	01/19-05/08		Online	714
20610	COMM285N	Communications Internship (P) HYBRID (NoLo)	3	01/19-05/08		08:00-04:00PM	714
20610	COMM285N	Communications Internship (P) HYBRID (NoLo)	3	01/19-05/08	W	04:00-04:50PM	714

COMPUTER SCIENCE

CRN	COURSE	TITLE	CR	DATE	DAYS	TIME	COST
20586	CSCI102N	Website Development I	3	01/19-05/08	TR	01:00-02:50PM	824
20587	CSCI106N	Intro to Software & Web Dev	3	01/19-05/08	W	06:00-08:50PM	714
20881	CSCI108N	HTML and CSS (P)	3	01/19-05/08	MW	01:00-02:50PM	824
20588	CSCI140N	Essen of Sys Analysis & Design (P)	3	01/19-05/08	TR	10:00-11:50AM	824
20589	CSCI161N	Intro to Programming (P)	3	01/19-05/08	T	06:00-09:30PM	824
20590	CSCI161N	Intro to Programming (P)	3	01/19-05/08	MW	01:00-02:50PM	824
20591	CSCI175N	Programming Using C++ (P/C)	3	01/19-05/08	TR	01:00-02:50PM	824
20856	CSCI207N	Database Design & Management (P)	3	01/19-05/08	R	06:00-09:30PM	824
20592	CSCI278N	Data Structures Using C++ (P)	3	01/19-05/08	MW	03:00-04:50PM	824
20594	CSCI285N	Sr Software Dev Lab:Capstone (P/C) (NoLo)	3	01/19-05/08	MW	10:00-11:50AM	824
20787	CSCN101N	Computer Archit & Oper Sys	3	01/19-05/08	W	06:00-10:20PM	874
22054	CSCN101N	Computer Archit & Oper Sys HYBRID	3	01/19-05/08	R	01:00-03:50PM	874
20788	CSCN104N	Internet of Things (NoLo)	3	01/19-05/08	M	06:00-09:30PM	874
20789	CSCN116N	Networking Basics (P/C)	3	01/19-05/08	T	06:00-09:30PM	874
20915	CSCN150N	Fundamentals of Cybersecurity (P)	3	01/19-05/08	TR	08:00-09:50AM	874
20768	CSCN170N	Linux Essentials (NoLo)	3	01/19-05/08	TR	10:00-11:50AM	874
20805	CSCN170N	Linux Essentials	3	01/19-05/08		Online	874
20804	CSCN210N	Advanced Windows Servers (P)	3	01/19-05/08		Online	874
20790	CSCN204N	Administering Windows Servers (P)	3	01/19-05/08	R	06:00-09:30PM	874
20767	CSCN210N	Advanced Windows Servers (P)	3	01/19-05/08	TR	03:00-04:50PM	874
20791	CSCN211N	Network Security Monitoring (P) (NoLo)	3	01/19-05/08	R	06:00-09:30PM	874
20914	CSCN216N	Routing & Switching Essentials (P)	4	01/19-05/08	MW	09:00-11:50AM	1112
20792	CSCN217N	Scaling Networks (P) (NoLo)	3	01/19-05/08	M	06:00-09:30PM	874
20769	CSCN218N	Connecting Networks (P)	3	01/19-05/08	W	06:00-09:30PM	874
20776	CSCN250N	CCNA Security (P)	3	01/19-05/08	TR	01:00-02:50PM	874

CRIMINAL JUSTICE

CRN	COURSE	TITLE	CR	DATE	DAYS	TIME	COST
20850	CRMJ102N	Criminology (C)	3	01/19-05/08		Online	714
20595	CRMJ121N	Criminal Investigation (P)	3	01/19-05/08	R	03:00-03:50PM	714
					T	03:00-04:50PM	
20596	CRMJ122N	Law Enforcement Organizations (P)	3	01/19-05/08	R	04:00-05:50PM	714
					T	05:00-05:50PM	
20597	CRMJ260N	Criminal Procedure (P)	3	01/19-05/08	R	04:00-05:50PM	714
					T	05:00-05:50PM	
20598	CRMJ265N	Corrections (P)	3	01/19-05/08	R	03:00-03:50PM	714
					T	03:00-04:50PM	
20599	CRMJ280N	Criminal Justice Internship (P) (NoLo)	3	01/19-05/08		Online	714
20600	CRMJ285N	Criminal Justice Senior Proj (P) HYBRID (NoLo)	3	01/19-05/08	R	01:00-02:50PM	714

CULINARY ARTS

CRN	COURSE	TITLE	CR	DATE	DAYS	TIME	COST
20574	CULA140N	Nutritional Cuisine (P) (NoLo)	3	01/19-05/08	W	09:00-11:50AM	914
20777	CULA145N	Menu Dev and Cost Controls HYBRID (NoLo)	2	01/19-05/08	M	02:00-02:50PM	476
20778	CULA210N	Intermediate Food Preparation (P)	3	01/19-05/08	M	03:00-03:50PM	1134
20780	CULA210N	Intermediate Food Preparation (P) (LAB)	0	01/19-05/08	M	04:00-07:50PM	
20575	CULA212N	International Cuisine (P) HYBRID	4	01/19-05/08	M M	08:00-08:50AM 09:00-12:50PM	1482
20576	CULA215N	Garde Manager (P) HYBRID	3	01/19-05/08	T	09:00-12:50PM	1134
20779	CULA225N	Intermediate Baking (P)	3	01/19-05/08	T	02:00-02:50PM	1134
20781	CULA225N	Intermediate Baking (P) (LAB)	0	01/19-05/08	T	03:00-06:50PM	
20841	CULA230N	Quantity Food Production (P) HYBRID (NoLo)	3	01/19-05/08	R	09:00-12:50PM	1134
20843	CULA235B	Customer Service II (NoLo)	1	01/19-05/08			348
20842	CULA236N	Classical Bake and Plate Comp (P)	3	01/19-05/08	W	01:00-05:50PM	1134

DATA ANALYTICS

CRN	COURSE	TITLE	CR	DATE	DAYS	TIME	COST
20853	DATA120N	Applied Data Analysis (P) HYBRID (NoLo)	3	01/19-03/13	S	08:00-11:50AM	824
20854	DATA205N	Data Visualization HYBRID (NoLo)	3	03/22-05/08	S	08:00-11:00AM	824
20855	DATA220N	Intro to Machine Learning (P) HYBRID	3	03/22-05/08	S	11:30-02:30PM	824

ECONOMICS

CRN	COURSE	TITLE	CR	DATE	DAYS	TIME	COST
20601	ECON201N	Microeconomics (P)	3	01/19-05/08	R T	03:00-04:50PM 03:00-03:50PM	714
20735	ECON201N	Microeconomics (P)	3	01/19-05/08		Online	714
20602	ECON202N	Macroeconomics (P) (NoLo)	3	01/19-05/08	R T	08:00-09:50AM 09:00-09:50AM	714

EARLY CHILDHOOD EDUCATION

CRN	COURSE	TITLE	CR	DATE	DAYS	TIME	COST
20809	ECE103N	Safe Healthy Nutr Prgm for ECE	3	01/19-05/08	M	06:00-08:30PM	714
20829	ECE103N	Safe Healthy Nutr Prgm for ECE HYBRID	3	01/19-03/13	S	09:00-11:50AM	714
20830	ECE104N	Curriculum for EC Care and Ed (P) HYBRID	3	03/22-05/08	S	09:00-11:50AM	714
20581	ECE105N	Children with Spec Needs & Fam (P)	3	01/19-05/08	W	06:00-08:30PM	714
20868	ECE203N	Emerging Literacy in ECE (P) HYBRID	3	01/19-03/13	R	06:00-09:00PM	714
20582	ECE230N	EC Profession & Prof Portfolio (C) (NoLo)	2	01/19-05/08	T	07:00-08:50PM	476
20583	ECE290N	ECE Capstone Course (P/C) (NoLo)	3	01/19-05/08	F T	08:00-04:00PM 06:00-06:50PM	714

EDUCATION

CRN	COURSE	TITLE	CR	DATE	DAYS	TIME	COST
20584	EDU132N	Intro to Exceptionalities	3	01/19-05/08	M	06:00-08:50PM	714

ELECTRONIC ENGINEERING

CRN	COURSE	TITLE	CR	DATE	DAYS	TIME	COST
20795	ELET132N	Circuit Analysis II (P/C)	4	01/19-05/08	M W	06:00-08:45PM 06:00-08:45PM	1112
20796	ELET132N	Circuit Analysis II (P/C)	4	01/19-05/08	TW	12:00-02:50PM	1112
20675	ELET141N	Electronics I (P/C)	4	01/19-05/08	T	06:00-08:50PM	1112
20873	ELET141N	Electronics I (P/C) (LAB)	0	01/19-05/08	R	12:00-02:50PM	
20874	ELET141N	Electronics I (P/C)	0	01/19-05/08	R	06:00-08:50PM	
20678	ELET221N	Advanced Digital Circuits (P)	4	01/19-05/08	R T	03:00-05:50PM 03:00-05:50PM	1112
20676	ELET245N	Communication Theory (P)	3	01/19-05/08	T	06:00-09:30PM	874
20677	ELET274N	EET Capstone Project (P) (NoLo)	2	01/19-05/08	W	06:00-09:30PM	636

ENGLISH

CRN	COURSE	TITLE	CR	DATE	DAYS	TIME	COST
20611	ENGL101N	College Composition (P/C) (NoLo)	4	01/19-05/08	T	06:00-09:45PM	952
20886	ENGL001N	CoReq English Workshop (P/C)	0	01/19-05/08	R	06:00-07:50PM	
20612	ENGL101N	College Composition (P/C) (NoLo)	4	01/19-05/08	TR	01:00-02:50PM	952
20613	ENGL101N	College Composition (P/C) (NoLo)	4	01/19-05/08	MW	10:00-11:50AM	952
20887	ENGL001N	CoReq English Workshop (P/C)	0	01/19-05/08	F	10:00-11:50AM	
20614	ENGL101N	College Composition (P/C) (NoLo)	4	01/19-05/08	TR	10:00-11:50AM	952
20890	ENGL001N	CoReq English Workshop (P/C)	0	01/19-05/08	M	10:00-11:50AM	
20615	ENGL101N	College Composition (P/C) (NoLo)	4	01/19-05/08	WF	03:00-04:50PM	952
20888	ENGL001N	CoReq English Workshop (P/C)	0	01/19-05/08	M	03:00-04:50PM	
20616	ENGL101N	College Composition (P/C) (NoLo)	4	01/19-05/08		Online	952
20617	ENGL102N	College Comp II:Writ About Lit (P)	3	01/19-05/08	M W	08:00-09:50AM 09:00-09:50AM	714
20831	ENGL101N	College Composition (P/C) (NoLo)	4	03/22-05/08	MW	06:00-09:45PM	952
20832	ENGL102N	College Comp II:Writ About Lit (P)	3	01/19-03/13	MW	06:00-08:45PM	714
20618	ENGL103N	Prof. Writing & Presentation (P)	3	01/19-05/08	R T	11:00-11:50AM 10:00-11:50AM	714
20619	ENGL105N	Introduction to Literature (P)	3	01/19-05/08	M W	01:00-02:50PM 01:00-01:50PM	714
20620	ENGL105N	Introduction to Literature (P)	3	01/19-05/08		Online	714
20621	ENGL109N	Public Speaking (P) (NoLo)	3	01/19-05/08	R	11:00-11:50AM	714
20621	ENGL109N	Public Speaking (P) (NoLo)	3	01/19-05/08	T	10:00-11:50AM	714
20622	ENGL109N	Public Speaking (P) (NoLo)	3	01/19-05/08	M W	10:00-11:50AM 10:00-10:50AM	714
20725	ENGL109N	Public Speaking (P) (NoLo)	3	01/19-05/08		Online	714
20733	ENGL109N	Public Speaking (P) (NoLo)	3	01/05-01/15	MTWRF	09:00-01:40PM	714
20754	ENGL109N	Public Speaking (P) (NoLo)	3	01/19-05/08	M W	01:00-02:50PM 01:00-01:50PM	714
20623	ENGL122N	Technical Writing (P) (NoLo)	3	01/19-05/08	M W	03:00-04:50PM 03:00-03:50PM	714
20770	ENGL122N	Technical Writing (P) (NoLo)	3	01/19-05/08	R T	11:00-11:50AM 10:00-11:50AM	714
20624	ENGL206N	Writing Short Stories (P)	3	01/19-05/08	F	09:00-11:50AM	714
20756	ENGL231N	British Lit 1800 to Present (P) HYBRID (NoLo)	3	01/19-05/08	R	10:00-11:50AM	714
20629	ENGL255N	Honors Humor in Lit & Media (P) (NoLo)	3	01/19-05/08	M W	04:00-05:50PM 05:00-05:50PM	714
20723	ENGL285N	Special Topics in Eng Stud Sem (P) HYBRID (NoLo)3		01/19-05/08	M	10:00-11:50AM	714

ENGLISH SPEAKERS OF OTHER LANGUAGES

CRN	COURSE	TITLE	CR	DATE	DAYS	TIME	COST
20860	ESOL074N	Grammar for Writing IV (P)	3	03/22-05/08	MW	05:00-10:00PM	824
20858	ESOL075N	Grammar for Writing V (P)	3	01/19-05/08	W	08:30-12:30PM	824
20859	ESOL076N	Grammar for Writing VI (P)	3	01/19-03/13	MW	05:00-10:00PM	824
20879	ESOL076N	Grammar for Writing VI (P) HYBRID	3	03/22-05/08	F	09:30-01:30PM	824
20862	ESOL086N	Aca Writ for Eng Lang Learn II	3	03/22-05/08	TR	05:00-10:00PM	824
20803	ESOL096N	Aca Writ for Eng Lang Lear IV	3	01/19-05/08	TR	09:30-12:00PM	824
20861	ESOL096N	Aca Writ for Eng Lang Lear IV	3	01/19-03/13	TR	05:00-10:00PM	824

FINE ARTS

CRN	COURSE	TITLE	CR	DATE	DAYS	TIME	COST
20625	ARTS101N	Introduction to Drawing (NoLo)	3	01/19-05/08	R	02:00-04:50PM	714
20626	ARTS101N	Introduction to Drawing (NoLo)	3	01/19-05/08	F	09:00-11:50AM	714
20863	ARTS101N	Introduction to Drawing (NoLo)	3	03/22-05/08	TR	06:00-08:45PM	714
20627	ARTS111N	Photography/Digital Imaging I (NoLo)	3	01/19-05/08	T	06:00-09:30PM	824
20628	ARTS120N	Graphic Design Theory (NoLo)	3	01/19-05/08	TR	03:00-04:50PM	824
20880	ARTS200N	Drawing II (P)	3	01/19-05/08	W	01:00-03:50PM	714

GEOGRAPHY

CRN	COURSE	TITLE	CR	DATE	DAYS	TIME	COST
20736	GEOG130N	Human Geography	3	01/19-05/08	M W	01:00-02:50PM 01:00-01:50PM	714

HISTORY

CRN	COURSE	TITLE	CR	DATE	DAYS	TIME	COST
20604	HIST102N	West Civ From 1600 to Present (NoLo)	3	01/19-05/08	F W	08:00-09:50AM 09:00-09:50AM	714 714
20603	HIST102N	West Civ From 1600 to Present HYBRID (NoLo)	3	01/19-05/08	M	03:00-04:50PM	714
20833	HIST140N	US History Colonial to Recon (NoLo)	3	03/22-05/08		Online	714
20605	HIST141N	US History Since Recon (NoLo)	3	01/19-05/08	M W	08:00-09:50AM 08:00-08:50AM	714 714
20606	HIST141N	US History Since Recon (NoLo)	3	01/19-05/08	R T	04:00-04:50PM 03:00-04:50PM	714
20607	HIST141N	US History Since Recon (NoLo)	3	01/19-05/08		Online	714
20857	HIST260N	History of Multiculturalism (P) (NoLo)	3	01/19-05/08	R T	03:00-03:50PM 03:00-04:50PM	714
20895	HIST280B	Environmental History	3	01/19-05/08	M W	09:00-09:50AM 08:00-09:50AM	714
20921	HIST285N	Intro to Historical Res Method (P) (NoLo)	3	01/19-05/08	R T	02:00-02:50PM 01:00-02:50PM	714

HUMANITIES

CRN	COURSE	TITLE	CR	DATE	DAYS	TIME	COST
20631	HUMA101N	Introduction to Humanities (NoLo)	3	01/19-05/08		Online	714
20732	HUMA101N	Introduction to Humanities HYBRID (NoLo)	3	01/05-01/15	MW	05:00-08:15PM	714
20771	HUMA101N	Introduction to Humanities (NoLo)	3	01/19-05/08	M W	10:00-11:50AM 11:00-11:50AM	714
20835	HUMA101N	Introduction to Humanities (NoLo)	3	03/22-05/08		Online	714
20632	HUMA103N	Music Appreciation	3	01/19-05/08	M W	10:00-11:50AM 11:00-11:50AM	714
20634	HUMA110N	Critical Thinking Skills (P)	3	01/19-05/08	R T	08:00-09:50AM 09:00-09:50AM	714
20864	HUMA110N	Critical Thinking Skills (P)	3	03/22-05/08	MW	06:00-08:45PM	714
20635	HUMA140N	American Cinema	3	01/19-05/08	M	01:00-03:50PM	714
20636	HUMA230N	Ethics in the Workplace (P) (NoLo)	3	01/19-05/08	R T	10:00-10:50AM 10:00-11:50AM	714
20637	HUMA230N	Ethics in the Workplace (P) (NoLo)	3	01/19-05/08		Online	714

HUMAN SERVICES

CRN	COURSE	TITLE	CR	DATE	DAYS	TIME	COST
20565	HSV123N	Supportive Communication Skill (P/C) (H)	3	01/19-05/08	W	06:00-09:00PM	714
20566	HSV190N	Fieldwork I (P/C) (NoLo)	3	01/19-05/08	F W	08:00-04:00PM 04:30-05:20PM	714
20567	HSV225N	Family Dynamics (P/C) HYBRID	3	01/19-05/08	T	06:00-09:00PM	714
20568	HSV291N	Capstone Exper. (Fieldwork) (P/C) (NoLo)	3	01/19-05/08	F W	08:00-04:00PM 04:30-05:20PM	714

MATHEMATICS

CRN	COURSE	TITLE	CR	DATE	DAYS	TIME	COST
20656	MATH103N	Quantitative Reasoning (P/C) (NoLo)	4	01/19-05/08	TR	08:00-09:50AM	952
20896	MATH003N	CoReq Math Workshop-Quan (P/C)	0	01/19-05/08	F	08:00-09:50AM	
20772	MATH103N	Quantitative Reasoning (P/C) (NoLo)	4	01/19-05/08	MW	01:00-02:50PM	952
20897	MATH003N	CoReq Math Workshop-Quan (P/C)	0	01/19-05/08	R	04:00-05:50PM	
20746	MATH103N	Quantitative Reasoning (P/C) (NoLo)	4	01/19-05/08	MW	04:00-05:50PM	952
20898	MATH003N	CoReq Math Workshop-Quan (P/C)	0	01/19-05/08	R	04:00-05:50PM	
20747	MATH106N	Statistics I (P/C) (NoLo)	4	01/19-05/08	M	06:00-09:30PM	952
20899	MATH006N	CoReq Math Workshop-Stats (P/C)	0	01/19-05/08	W	06:00-07:50PM	
20657	MATH106N	Statistics I (P/C) (NoLo)	4	01/19-05/08	MW	10:00-11:50AM	952
20900	MATH006N	CoReq Math Workshop-Stats (P/C)	0	01/19-05/08	F	08:00-09:50AM	
20658	MATH106N	Statistics I (P/C) (NoLo)	4	01/19-05/08	TR	10:00-11:50AM	952
20901	MATH006N	CoReq Math Workshop-Stats (P/C)	0	01/19-05/08	F	10:00-11:50AM	
20659	MATH106N	Statistics I (P/C) (NoLo)	4	01/19-05/08	TR	08:00-09:50AM	952
20902	MATH006N	CoReq Math Workshop-Stats (P/C)	0	01/19-05/08	F	10:00-11:50AM	
20660	MATH106N	Statistics I (P/C) (NoLo)	4	01/19-05/08	MW	01:00-02:50PM	952
20903	MATH006N	CoReq Math Workshop-Stats (P/C)	0	01/19-05/08	F	01:00-02:50PM	
20661	MATH106N	Statistics I (P/C) (NoLo)	4	01/19-05/08		Online	952
20872	MATH106N	Statistics I (P/C)	4	03/22-05/08	TR	06:00-09:45PM	952
20662	MATH110N	Algebra & Trigonometry (P/C) (NoLo)	4	01/19-05/08	M	06:00-09:30PM	952
20904	MATH010N	CoReq Math Workshop-Alg & Trig (P/C)	0	01/19-05/08	W	06:00-07:50PM	
20663	MATH110N	Algebra & Trigonometry (P/C) (NoLo)	4	01/19-05/08	TR	08:00-09:50AM	952
20905	MATH010N	CoReq Math Workshop-Alg & Trig (P/C)	0	01/19-05/08	F	10:00-11:50AM	
20664	MATH110N	Algebra & Trigonometry (P/C) (NoLo)	4	01/19-05/08		Online	952
20748	MATH110N	Algebra & Trigonometry (P/C) (NoLo)	4	01/19-05/08	TR	01:00-02:50PM	952
20906	MATH010N	CoReq Math Workshop-Alg & Trig (P/C)	0	01/19-05/08	F	10:00-11:50AM	
20749	MATH110N	Algebra & Trigonometry (P/C) (NoLo)	4	01/19-05/08	MW	03:00-04:50PM	952
20907	MATH010N	CoReq Math Workshop-Alg & Trig (P/C)	0	01/19-05/08	W	06:00-07:50PM	
20665	MATH120N	Precalculus (P) (NoLo)	4	01/19-05/08	TR	10:00-11:50AM	952
20666	MATH120N	Precalculus (P) (NoLo)	4	01/19-05/08		Online	952
20667	MATH170N	Discrete Mathematics (P)	4	01/19-05/08	TR	08:00-09:50AM	952
20668	MATH206N	Statistics II (P)	4	01/19-05/08	TR	08:00-09:50AM	952
20669	MATH210N	Calculus I (P)	4	01/19-05/08	MW	04:00-05:50PM	952
20670	MATH211N	Calculus II (P)	4	01/19-05/08	TR	01:00-02:50PM	952
20671	MATH215N	Linear Algebra (P) (NoLo)	4	01/19-05/08	TR	03:00-04:50PM	952
20750	MATH220N	Differential Equations (P)	4	01/19-05/08	MW	04:00-05:50PM	952

MECHANICAL DESIGN

CRN	COURSE	TITLE	CR	DATE	DAYS	TIME	COST
20689	CAD112N	CADD II (P)	5	01/19-05/08	TR	06:00-09:20PM	1460
20690	CAD131N	Technical Drawing	3	01/19-05/08	R	06:00-10:30PM	874
20810	CAD131N	Technical Drawing	3	01/19-05/08	T	06:00-10:30PM	874
20687	ELMT204N	Hydraulics and Pneumatics (P)	2	01/19-05/08	R	06:00-08:30PM	526
20688	ELMT210N	Applied Mechanics II (P)	2	01/19-05/08	M	06:00-08:00PM	526
20685	MDTN110N	Automation Programming (P) (NoLo)	3	01/19-05/08	M	05:30-10:45PM	984
20686	MDTN285N	Mechanical Design Capstone HYBRID (NoLo)	4	01/19-05/08	W	06:00-09:30PM	1112

PARALEGAL STUDIES

CRN	COURSE	TITLE	CR	DATE	DAYS	TIME	COST
20836	PLGL230N	Contracts and Business Organ (P/C)	3	01/19-03/13	TR	06:00-08:30PM	764
20701	PLGL240N	Probate Estates and Trusts (P/C)	3	01/19-05/08	W	06:00-08:30PM	764
20837	PLGL250N	Family Law (P/C)	3	03/22-05/08	TR	06:00-08:45PM	714
20702	PLGL260N	Criminal Law (P/C)	3	01/19-05/08	T	06:00-08:30PM	714
20731	PLGL280N	Paralegal Capstone Exper (P)	3	01/19-05/08	F	06:00-08:30PM	714
20703	PLGL290N	Paralegal Internship and Sem (P)	3	01/19-05/08	F	06:00-06:50PM	714
					F	08:00-04:00PM	

PHILOSOPHY

CRN	COURSE	TITLE	CR	DATE	DAYS	TIME	COST
20633	PHIL109N	Introduction to Philosophy (P)	3	01/19-05/08	R	11:00-11:50AM	714
					T	10:00-11:50AM	
20630	PHIL130N	Honor Ancient Greek Philosophy (P/C)	3	01/19-05/08	R	05:00-05:50PM	714
					T	05:00-06:50PM	

POLITICAL SCIENCE

CRN	COURSE	TITLE	CR	DATE	DAYS	TIME	COST
20608	POLS101N	Introduction to Political Sci HYBRID	3	01/19-05/08	W	03:00-04:50PM	714
20737	POLS106N	The Citizen and Society	3	01/19-05/08	R	10:00-11:50AM	714
					T	10:00-10:50AM	
20728	POLS210N	State and Local Government (P) HYBRID	3	01/19-05/08	M	10:00-11:50AM	714

PRECISION MANUFACTURING

CRN	COURSE	TITLE	CR	DATE	DAYS	TIME	COST
20806	MTTN101N	Manufacturing Processes	3	01/19-05/08		Online	764
20773	MTTN118N	Machining Technology (NoLo)	3	01/19-05/08	F	09:00-11:50AM	874
					R	01:00-02:50PM	
20774	MTTN122N	Mach Tool Proc and Theory II (P) (NoLo)	6	01/19-05/08	MTR	08:00-08:50AM	1808
20679	MTTN122N	Mach Tool Proc and Theory II (P) (LAB)	0	01/19-05/08	MTR	09:00-11:50AM	
20870	MTTN122N	Mach Tool Proc and Theory II (P) HYBRID	6	01/19-05/08	R	05:30-06:50PM	1808
					R	07:00-09:40PM	
					S	08:00-12:50PM	
20681	MTTN123N	Principles of CNC (P)	3	01/19-05/08	R	01:00-01:50PM	874
					W	04:00-04:50PM	
20682	MTTN123N	Principles of CNC (P) (LAB)	0	01/19-05/08	W	09:00-11:50AM	
20724	MTTN201N	Lean and Green Manuf Methods (P) (NoLo)	3	01/19-05/08	T	06:00-09:20PM	764
20866	MTTN201N	Lean and Green Manuf Methods (P) (NoLo)	3	01/19-05/08	T	09:00-11:50AM	764
20683	MTTN223N	Computer Aided Manufacturing (P)	3	01/19-05/08	T	06:00-10:20PM	874
20775	MTTN232N	Adv MTP and Theory II:Cap Exp (P) (H) (LAB) (NoLo)	6	01/19-05/08	MT	01:00-01:50PM	1808
20684	MTTN232N	Adv MTP and Theory II:Cap Exp (P) (LAB)	0	01/19-05/08	MT	02:00-04:50PM	
					W	01:00-03:50PM	

PSYCHOLOGY

CRN	COURSE	TITLE	CR	DATE	DAYS	TIME	COST
20638	PSYC101N	Introduction to Psychology	3	01/19-05/08	M	01:00-01:50PM	714
					W	01:00-02:50PM	
20639	PSYC101N	Introduction to Psychology	3	01/19-05/08	R	01:00-01:50PM	714
					T	01:00-02:50PM	
20640	PSYC101N	Introduction to Psychology	3	01/19-05/08	R	03:00-04:50PM	714
					T	03:00-03:50PM	
20641	PSYC101N	Introduction to Psychology	3	01/19-05/08	M	08:00-09:50AM	714
					W	08:00-08:50AM	
20642	PSYC101N	Introduction to Psychology	3	01/19-05/08	M	10:00-11:50AM	714
					W	11:00-11:50AM	
20643	PSYC101N	Introduction to Psychology	3	01/19-05/08		Online	714
20794	PSYC101N	Introduction to Psychology	3	01/19-05/08	R	10:00-11:50AM	714
					T	11:00-11:50AM	
20838	PSYC101N	Introduction to Psychology HYBRID	3	01/19-03/13	S	09:00-11:50AM	714
20877	PSYC101N	Introduction to Psychology	3	03/22-05/08		Online	714
20644	PSYC130N	Human Relations	3	01/19-05/08	R	01:00-02:50PM	714
					T	01:00-01:50PM	
20655	PSYC130N	Human Relations	3	01/19-05/08		Online	714
20734	PSYC130N	Human Relations HYBRID	3	01/05-01/15	TR	08:00-12:40PM	714
20645	PSYC201N	Human Growth and Devel (P)	3	01/19-05/08	F	08:00-09:50AM	714
					W	08:00-08:50AM	714
20646	PSYC201N	Human Growth and Devel (P)	3	01/19-05/08		Online	714
20839	PSYC201N	Human Growth and Devel (P) HYBRID	3	03/22-05/08	S	09:00-11:50AM	714
20920	PSYC202N	Personality Psychology (P)	3	01/19-05/08		Online	714
20648	PSYC206N	Learning and Behavior (P) HYBRID (NoLo)	3	01/19-05/08	M	06:00-09:00PM	714
					R	03:00-03:50PM	
20649	PSYC207N	Social Psychology (P)	3	01/19-05/08	T	03:00-04:50PM	714
20650	PSYC210N	Abnormal Psychology (P)	3	01/19-05/08	R	10:00-11:50AM	714
					T	10:00-10:50AM	
20651	PSYC210N	Abnormal Psychology (P)	3	01/19-05/08		Online	714
20908	PSYC212N	Ind Counsel Theory and Prac (P)	3	01/19-05/08	R	01:00-01:50PM	714
					T	01:00-02:50PM	
20652	PSYC220N	Research Methods (P) HYBRID	3	01/19-05/08	F	10:00-11:50AM	714
20653	PSYC222N	Group Dynamics and Counseling (P) (H)	3	01/19-05/08	R	06:00-09:00PM	714
20840	PSYC240N	Drugs and Alcohol (P) HYBRID	3	03/22-05/08	W	06:00-08:40PM	714
20654	PSYC290N	Psych Internship Capstone Exp (P) (NoLo)	3	01/19-05/08	F	12:00-02:50PM	714

SCIENCE

CRN	COURSE	TITLE	CR	DATE	DAYS	TIME	COST
20538	BIOL105N	Bio in Foc: Cell Basis of Life	4	01/19-05/08	M	06:00-08:40PM	1062
20539	BIOL105N	Bio in Foc: Cell Basis of Life (LAB)	0	01/19-05/08	W	06:00-08:40PM	
20540	BIOL105N	Bio in Foc: Cell Basis of Life	4	01/19-05/08	R	01:00-01:50PM	1062
					T	10:00-11:50AM	
20541	BIOL105N	Bio in Foc: Cell Basis of Life (LAB)	0	01/19-05/08	R	09:00-11:50AM	
20542	BIOL105N	Bio in Foc: Cell Basis of Life	4	01/19-05/08	M	01:00-02:50PM	1062
					W	11:00-11:50AM	
20543	BIOL105N	Bio in Foc: Cell Basis of Life (LAB)	0	01/19-05/08	W	01:00-03:50PM	
20544	BIOL115N	Nutrition	3	01/19-05/08		Online	714
20757	BIOL108N	Prin of Bio: Div, Evol, & Eco (P)	4	01/19-05/08	M	01:00-01:50PM	1062
					W	03:00-04:50PM	
20758	BIOL108N	Prin of Bio: Div, Evol, & Eco (P) (LAB)	0	01/19-05/08	M	02:00-04:50PM	
20761	BIOL115N	Nutrition	3	01/19-05/08	R	06:00-08:30PM	714
20797	BIOL201N	Anatomy & Physiology I (P/C)	4	01/19-05/08	T	06:00-08:50PM	1062
20798	BIOL201N	Anatomy & Physiology I (P/C) (LAB)	0	01/19-05/08	R	06:00-08:50PM	
20882	BIOL0201	CoReq A & P I Workshop	0	01/19-05/08	F	05:00-06:50PM	
20799	BIOL201N	Anatomy & Physiology I (P/C)	4	01/19-05/08	M	03:00-05:50PM	1062
20800	BIOL201N	Anatomy & Physiology I (P/C) (LAB)	0	01/19-05/08	W	03:00-05:50PM	
20883	BIOL0201	CoReq A & P I Workshop	0	01/19-05/08	T	02:00-03:50PM	
20801	BIOL201N	Anatomy & Physiology I (P/C)	4	01/19-05/08	R	11:00-11:50AM	1062
					T	10:00-11:50AM	
20802	BIOL201N	Anatomy & Physiology I (P/C) (LAB)	0	01/19-05/08	R	01:00-03:50PM	
20884	BIOL0201	CoReq A & P I Workshop	0	01/19-05/08	R	04:00-05:50PM	
20783	BIOL202N	Anatomy & Physiology II (P)	4	01/19-05/08	W	06:00-08:50PM	1062
20784	BIOL202N	Anatomy & Physiology II (P) (LAB)	0	01/19-05/08	M	06:00-08:50PM	
22051	BIOL202N	Anatomy & Physiology II (P)	4	01/19-05/08	S	09:00-11:50AM	1062
20785	BIOL202N	Anatomy & Physiology II (P)	4	01/19-05/08	W	09:00-11:50AM	1062
20786	BIOL202N	Anatomy & Physiology II (P) (LAB)	0	01/19-05/08	M	01:00-03:50PM	
20545	BIOL210N	Medical Microbiology (P)	4	01/19-05/08	R	09:00-11:50AM	1062
20546	BIOL210N	Medical Microbiology (P) (LAB)	0	01/19-05/08	T	09:00-11:50AM	
20759	BIOL230N	Genetics (P)	4	01/19-05/08	R	06:00-08:40PM	1062
20760	BIOL230N	Genetics (P) (LAB)	0	01/19-05/08	T	06:00-08:40PM	
20547	CHEM110N	Chemistry for Health Sciences	4	01/19-05/08	R	06:00-08:40PM	1062
20548	CHEM110N	Chemistry for Health Sciences (LAB)	0	01/19-05/08	T	06:00-07:50PM	
20726	CHEM130N	General Chemistry I (P)	4	01/19-05/08	W	06:00-08:50PM	1062
20727	CHEM130N	General Chemistry I (P) (LAB)	0	01/19-05/08	M	06:00-08:40PM	
20549	CHEM130N	General Chemistry I (P)	4	01/19-05/08	M	10:00-10:50AM	1062
					W	10:00-11:50AM	
20550	CHEM130N	General Chemistry I (P) (LAB)	0	01/19-05/08	F	09:00-11:50AM	
20751	CHEM131N	General Chemistry II (P/C)	4	01/19-05/08	M	10:00-11:50AM	1062
					W	01:00-01:50PM	
20752	CHEM131N	General Chemistry II (P/C) (LAB)	0	01/19-05/08	W	09:00-11:50AM	
20551	ENVS101N	Environmental Science	4	01/19-05/08	W	06:00-08:40PM	1062
20552	ENVS101N	Environmental Science (LAB)	0	01/19-05/08	M	06:00-07:50PM	
20553	ENVS101N	Environmental Science	4	01/19-05/08	R	11:00-11:50AM	1062
					T	10:00-11:50AM	
20554	ENVS101N	Environmental Science (LAB)	0	01/19-05/08	R	09:00-10:50AM	
20555	ENVS105N	Earth Science	4	01/19-05/08	F	10:00-11:50AM	1062
					W	02:00-02:50PM	
20556	ENVS105N	Earth Science (LAB)	0	01/19-05/08	F	01:00-02:50PM	

SCIENCE CONTINUED

CRN	COURSE	TITLE	CR	DATE	DAYS	TIME	COST
20578	PHYS101N	Physical Science I (P)	4	01/19-05/08	R	09:00-09:50AM	1062
					TR	10:00-11:50AM	
20579	PHYS101N	Physical Science I (P)	4	01/19-05/08	R	03:00-03:50PM	1062
					TR	01:00-02:50PM	
20722	PHYS101N	Physical Science I (P)	4	01/19-05/08		Online	1062
20577	PHYS115N	Astronomy	4	01/19-05/08	MW	06:00-08:15PM	1062
20729	PHYS115N	Astronomy	4	01/19-05/08		Online	1062
20730	PHYS130N	Physics I (P)	4	01/19-05/08	MWF	08:00-09:50AM	1062
20852	PHYS131N	Physics II (P)	4	01/19-05/08	TR	06:00-08:50PM	1062
20580	PHYS231N	Calculus Based Physics II (P)	4	01/19-05/08	MWF	01:00-02:50PM	1062

SOCIOLOGY

CRN	COURSE	TITLE	CR	DATE	DAYS	TIME	COST
20782	ANTH105N	Ethnography of Work	3	01/19-05/08	M	10:00-10:50AM	714
					W	10:00-11:50AM	
20569	ANTH110N	Cultural Anthropology	3	01/19-05/08	M	01:00-01:50PM	714
					W	01:00-02:50PM	
20570	SOCI101N	Introduction to Sociology	3	01/19-05/08	M	10:00-10:50AM	714
					W	10:00-11:50AM	
20571	SOCI101N	Introduction to Sociology	3	01/19-05/08	R	08:00-09:50AM	714
					T	09:00-09:50AM	
20572	SOCI101N	Introduction to Sociology	3	01/19-05/08	R	11:00-11:50AM	714
					T	10:00-11:50AM	
20573	SOCI101N	Introduction to Sociology	3	01/19-05/08		Online	714

WORLD LANGUAGES

CRN	COURSE	TITLE	CR	DATE	DAYS	TIME	COST
20692	ASL120N	Sign Language I	3	01/19-05/08	W	09:00-11:50AM	714
20693	ASL121N	Sign Language II (P)	3	01/19-05/08	W	06:00-08:30PM	714
20691	SPAN105N	Spanish I (NoLo)	3	01/19-05/08	T	06:00-08:30PM	714

100% ONLINE COURSES

CRN	COURSE	TITLE	CR	DATE	TIME	COST
20544	BIOL115N	Nutrition	3	01/19-05/08	Online	714
20558	BUS101N	Introduction to Business	3	01/19-05/08	Online	714
20560	BUS104N	Principles of Marketing	3	01/19-05/08	Online	714
20848	BUS110N	Principles of Management	3	03/22-05/08	Online	714
20909	BUS201N	Human Resource Management (P)	3	01/19-05/08	Online	714
20869	BUS213N	Principles of Advertising	3	01/19-03/13	Online	714
20910	BUS218N	Dynamics of Organ Behavior	3	01/19-05/08	Online	714
20564	BUS240N	Business Law	3	01/19-05/08	Online	714
20844	COMM210N	Perspectives in Film (P)	3	01/19-05/08	Online	714
20850	CRMJ102N	Criminology (C)	3	01/19-05/08	Online	714
20599	CRMJ280N	Criminal Justice Internship (P)	3	01/19-05/08	Online	714
20805	CSCN170N	Linux Essentials	3	01/19-05/08	Online	874
20804	CSCN210N	Advanced Windows Servers (P)	3	01/19-05/08	Online	874
20735	ECON201N	Microeconomics (P)	3	01/19-05/08	Online	714
20616	ENGL101N	College Composition (P/C)	4	01/19-05/08	Online	952
20620	ENGL105N	Introduction to Literature (P)	3	01/19-05/08	Online	714
20725	ENGL109N	Public Speaking (P)	3	01/19-05/08	Online	714
20833	HIST140N	US History Colonial to Recon	3	03/22-05/08	Online	714
20607	HIST141N	US History Since Recon	3	01/19-05/08	Online	714
20631	HUMA101N	Introduction to Humanities	3	01/19-05/08	Online	714
20835	HUMA101N	Introduction to Humanities	3	03/22-05/08	Online	714
20637	HUMA230N	Ethics in the Workplace (P)	3	01/19-05/08	Online	714
20661	MATH106N	Statistics I (P/C)	4	01/19-05/08	Online	952
20664	MATH110N	Algebra & Trigonometry (P/C)	4	01/19-05/08	Online	952
20666	MATH120N	Precalculus (P)	4	01/19-05/08	Online	952
20806	MTTN101N	Manufacturing Processes	3	01/19-05/08	Online	764
20722	PHYS101N	Physical Science I (P)	4	01/19-05/08	Online	1062
20729	PHYS115N	Astronomy	4	01/19-05/08	Online	1062
20643	PSYC101N	Introduction to Psychology	3	01/19-05/08	Online	714
20877	PSYC101N	Introduction to Psychology	3	03/22-05/08	Online	714
20655	PSYC130N	Human Relations	3	01/19-05/08	Online	714
20646	PSYC201N	Human Growth and Devel (P)	3	01/19-05/08	Online	714
20920	PSYC202N	Personality Psychology (P)	3	01/19-05/08	Online	714
20651	PSYC210N	Abnormal Psychology (P)	3	01/19-05/08	Online	714
20573	SOC1101N	Introduction to Sociology	3	01/19-05/08	Online	714

NON-DISCRIMINATION POLICY

[Spanish Version/Versión en español de la Política de No Discriminación](#)

Nashua Community College does not discriminate in the administration of its admissions and educational programs, activities, or employment practices on the basis of race, color, religion, national or ethnic origin, age, sex, sexual orientation, marital status, disability, gender identity or expression, genetic information, or veteran status. This statement is a reflection of the mission of the Community College System of NH and Nashua Community College and refers to, but is not limited to, the provisions of the following laws: Title VI and VII of the Civil Rights Act of 1964, The Age Discrimination Act of 1967, Title IX of the Education Amendment of 1972, Section 504 of the Rehabilitation Act of 1973, The Americans with Disabilities Act of 1975, Section 402 of the Vietnam Era Veteran's Readjustment Assistance Act of 1974, and the NH Law Against Discrimination (RSA 354-A).

The NCC Equity Committee is designated to coordinate compliance with the Non-Discrimination Policy and handles all concerns of discrimination not covered under Title IX.

The following persons have been designed to handle inquiries regarding the Non-Discrimination Policy:

Kyle Metcalf, Chairperson

NCC Equity Committee
Nashua Community College
505 Amherst St.
Nashua, NH 03063
NCCHREC@ccsnh.edu (confidential email)
(603) 897-9988

[Equity Grievance Policy](#)

Lizbeth Gonzalez

Title IX Coordinator
Nashua Community College
505 Amherst St.
Nashua, NH 03063
lgonzalez@ccsnh.edu
(603) 578-8928

[Title IX Grievance Policy](#)

Catherine Barry

NCC Human Resources Director
Nashua Community College
505 Amherst St.
Nashua, NH 03063
cbarry@ccsnh.edu
(603) 578-8900 ext. 1766

Jodi Quin

Section 504/ADA Coordinator
Nashua Community College
505 Amherst St.
Nashua, NH 030631
jqinn@ccsnh.edu
(603) 578-8996

NH Commission for Human Rights

2 Industrial Park Drive Bldg. One
Concord, NH 03301
humanrights@nh.gov
(603) 271-2767
TDD 1-800-735-2964

Equal Employment Opportunity Commission

Boston Area Office
JFK Federal Building
15 New Sudbury Street, Room 475
Boston, MA 02203-0506
info@eeoc.gov
1-800-669-4000
TTY 1-800-669-6820
ASL Video (844) 234-5122
FAX (617) 565-3196

Office for Civil Rights,

Boston Office

US Department of Education

8th Floor
5 Post Office Square
Boston, MA 02109-3921
OCR.Boston@ed.gov
(617) 289-0111
TTY 1-800-877-8339
FAX (617) 289-0150

Inquiries may also be directed to:

Sara A. Sawyer

CCSNH Director of Human Resources
Community College System of NH
26 College Drive
Concord, NH 03301
ssawyer@ccsnh.edu
(603) 230-3503