

Nashua Community College

SPRING 2014 COURSE SCHEDULE

Earn a Degree in Science, Technology, Engineering or Math at Nashua Community College!

NON-PROFIT
ORGANIZATION
US POSTAGE
PAID
MANCHESTER, NH
PERMIT NO 1



ASSOCIATE DEGREES:

Advanced Machine Tool Technology • Automotive Technology • Aviation Technology • Business Administration • Accounting • Management • Marketing • Small Business Entrepreneurship • Collision Repair Technology • Culinary Arts • Computer Science • Computer Networking • Software Development • Website Development • Education • Early Childhood • Teacher Education • Electronic Engineering Technology • General Studies • Holistic Massage Therapy • Honda Automotive Technology • Hospitality and Restaurant Management • Human Services • Liberal Arts • English Concentration • History Concentration • Mathematics Concentration • Psychology Concentration • Science Concentration • Mechanical Design Technology • Nursing • Paralegal Studies • Speech-Language Pathology Assistant

CERTIFICATE PROGRAMS:

Accounting • Advanced Machine Tool Technology • CADD • Computer Information Systems • Computer Networking • Criminal Justice • Early Childhood Education • Human Resources Management • Human Services • Internet Developer • Marketing • Massage Therapy • Numerical Control Programming • Paralegal • Sign Language Studies • Small Business Management • Spreadsheet • Website Design

Follow Your Own Path

The Nashua Advantage: Not only can you save thousands of dollars by starting at Nashua Community College and finishing at Granite State College; you can stay close to home and work. No need to pay hefty room and board fees which add thousands of dollars to your educational expenses.

Nashua Community College + Granite State College = \$29,700
(\$12,600) (\$17,100)

Southern New Hampshire University = \$38,400

UMASS-Lowell = \$39,600

Plymouth State University* = \$41,600

University of New Hampshire = \$49,800

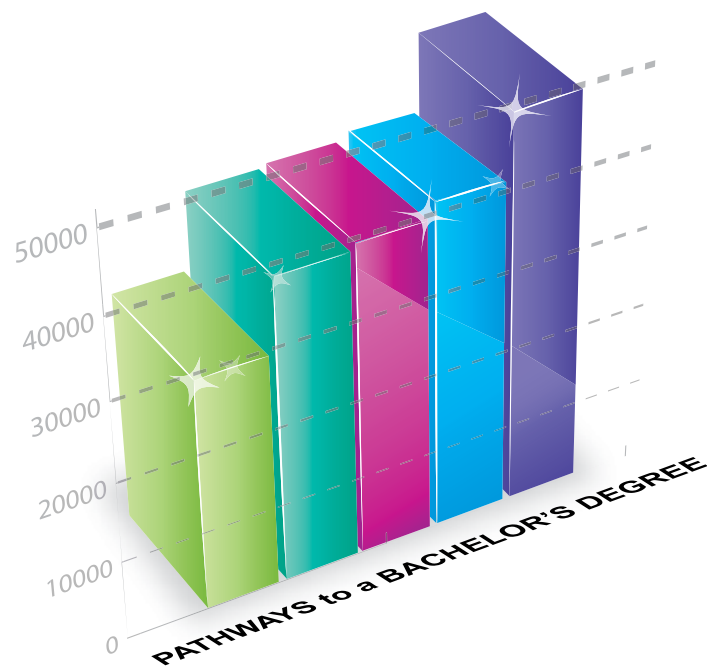

* Continuing Education program.
Figures represent 2012-13 tuition data (excluding all applicable fees); 12-17 credits per semester course load.



STEM (Science, Technology, Engineering & Math)

Enrollment Guide

Criminal Justice

Free Fridays

Spring 2014 Course Schedule

And More...

How to Apply to NCC

1. Apply for Admissions
 - Complete the application form, print and sign. Or, complete the online application form.
 - Mail the completed application with the required \$20 application fee to:
 - Admissions Office
 - Nashua Community College
 - 505 Amherst Street
 - Nashua, NH 03063
 - Submit evidence of high school graduation with an official transcript of grades, courses, and standardized testing (Please note: Scores on the SAT's are not required), OR submit evidence of the GED or equivalent
 - Submit an official transcript of grades and courses for all post-secondary institutions attended
2. Plan to attend an Information Session
3. Present recommendations from a high school and/or employers (if required)
4. Participate in Accuplacer Course Placement Assessment (when required)
5. Apply for Financial Aid
 - Review financial aid procedures described on the NCC website
 - Complete the FAFSA (form can be obtained from www.fafsa.gov).

<http://www.nashuacc.edu/apply>

Cover Photo: Nashua Community College recently unveiled its new wayfinding campus signage. Visitors may now navigate the growing campus with ease.

In the past four years two buildings were constructed: the Wellness Center and Judd Gregg Hall. These additions were necessary to address growing student enrollment, and also serve as premier venue space for area non-profit organizations.

NCC strongly believes in community partnerships thus the gymnasium, auditorium, conference spaces, and classrooms are often used by area groups including Special Olympics, Peacock Players, Nashua Symphony Orchestra, and many others.

Nashua Community College is proud to be a hub of activity throughout the year.

Contact Information

Academic Advising Center (603) 578-8906

Monday - Thursday 8:00am - 7:00pm
Friday 8:00am - 6:00pm

Admissions (603) 578-8908

Monday - Thursday 8:00am - 7:00pm
Friday 8:00am - 4:30pm

Business Office (603) 578-8902

Monday - Thursday 8:00am - 5:30pm
Friday 8:00am - 4:30pm

Disability Support Melissa Olsen (603) 578-8900 x1451

Financial Aid (603) 578-8903

Monday - Thursday 8:00am - 6:00pm
Friday 8:00am - 4:30pm

Registrar (603) 578-8904

Monday - Wednesday 8:00am - 4:30pm
Thursday 8:00am - 6:00pm
Friday 8:00am - 4:30pm

Veterans Benefits Maryanne Murray (603) 578-8900 x1563

Monday - Thursday 9:00am - 2:00pm

Bookstore (603) 880-7083 • 0971mgr@fhcg.follett.com

Monday - Thursday 9:00am - 5:00pm
Friday 9:00am - 1:00pm

Extended hours during the first week of classes:

Monday - Thursday 9:00am - 6:30pm
Friday 9:00am - 4:00pm
Saturday 8:30am - 11:00am

Table of Contents

| | |
|--|--------------------|
| Free Fridays | inside front cover |
| STEM | 2-3 |
| Step by Step Enrollment Guide | 4 |
| Criminal Justice | 5 |
| Ed2Go/Paralegal/ESOL | 6 |
| Massage Therapy/Hospitality | 7 |
| Course Schedule | 8-22 |
| Granite State College | 23 |
| Career Development/Business & Industry | 24 |
| Veterans Benefits | inside back cover |

Today's workplace requires key skills:

problem solving,
analytical thinking, and the ability to work

independently. **What do they all**

have in common?

They're all related to STEM

(Science, Technology, Engineering, and Math).

"In the 21st century, scientific and technological innovations have become increasingly important as we face the benefits and challenges of both globalization and a knowledge-based economy. To succeed in this new information-based and highly technological society, students need to develop their capabilities in STEM to levels much beyond what was considered acceptable in the past." (National Science Foundation)

Certificate, Computer Networking
Certificate, Computer Numerical Control Programming
Certificate, Fundamental for Advanced Manufacturing
Certificate, Internet Developer
Certificate, Machine Tool Technology CNC Programming
Certificate, Website Design

Engineering (Accredited ETAC of ABET)

A.S., Electronic Engineering Technology

Mathematics

A.S., Liberal Arts with a Concentration in Mathematics

STEM Degrees/Certificates offered at NCC

Science

A.S., Liberal Arts with a Concentration in Science

Technology

A.S., Advanced Machine Tool Technology

A.S., Automotive Technology

A.S., Aviation Technology (FAA-certified)

A.S., Collision Repair Technology

A.S., Computer Networking

A.S., Honda Automotive Technology

A.S., Mechanical Design Technology

A.S., Software Development

A.S., Website Application Development

- Education levels necessary for STEM-related careers vary. For professions requiring education beyond an Associate's degree; Nashua Community College offers a strong foundation to begin your educational journey. NCC is accredited by the Commission on Institutions of Higher Education, thus many of the courses are transferable to 4-year institutions.
- Advanced manufacturing is one of New Hampshire's largest economic industries but there is a growing need for skilled workers.
- 14% of job openings in NH through 2020 will be in STEM areas.

STEM

(Science, Technology, Engineering, and Math)

On-campus Learning/Training Facilities

Automotive Facility

In 2012, NCC's automotive facility underwent a \$2 million expansion. The 17,000 s.f. addition includes three general classrooms, 10 garage bays, and a "drive in" laboratory. Beyond increasing the institutions capacity to serve more students, the expansion simulates the workflow environment seen in modern automotive repair shops. This gives students a leading edge over their competition as they are at ease in real-world working conditions.

Advanced Machine Tool Laboratory

The 5,000 s.f. facility was renovated in 2013 through a \$1.6 million grant from the U.S. Department of Labor. The laboratory houses machinery found in today's cutting-edge manufacturing environments including a 3-D printer (Rapid Prototype Machine), Prototrack CNC/Manual Lathes, HAAS CNC Mini Mills, Protrack CNC/Manual 3 Axis Milling Machines.

Science Laboratories

In 2010, three additional science laboratories were built to accommodate growing enrollment and to meet industry standards. The laboratories are equipped for coursework in Anatomy and Physiology, Chemistry, and Biology.

The Liberal Arts Program is representative of the first two years in a four-year baccalaureate degree program. By identifying early the four-year college to which they wish to transfer, and with the assistance of academic advisors, students will develop a program of study that meets their future plans.

MATH: The Liberal Arts Degree with a Mathematics Concentration has been developed to provide the first two years of preparation for a student wishing to complete a bachelor degree with a major in mathematics or mathematics education.

SCIENCE: The Science Concentration prepares students for transfer to four-year colleges and to pursue further study in the fields of biology, chemistry, physical science, physics, health careers, laboratory work, scientific research, teaching, or pharmaceuticals.

Testimonials

"I am happy to report that graduates of the NCC PACT program have exceptional earnings potential, much of which may be realized within the first three to four years working in a professional and focused automotive service environment. Honda and Acura dealers are held to high standards by the manufacturer. We all know that these same dealers are held to an even higher standard by their valued clients. I am happy to share that individuals who graduate from the school, who work to earn top grades while there, and who choose to fully apply their skills and energy in their work environment after graduation have the opportunity to earn in excess of \$75,000 per year with truly unlimited earnings potential going forward."

– Joe Mitchell, General Manager, Sunnyside Acura

"My time at NCC provided me with a valuable skillset that helped to prepare me for continuing my education, and entering the professional world of Computer Science. The comprehensive coursework, and supportive faculty, helped to form a sturdy foundation that has contributed greatly to my current career."

– Kurt Waltz, Global Customer Support, Pegasystems, Inc.



Step-by-Step

Enrollment Guide

1

Apply for Admissions.

- a. Complete an Admissions Application.
- b. Submit completed application and \$20 application fee.
- c. Provide evidence of high school graduation with an official, sealed transcript OR submit evidence of GED or equivalent.
- d. Submit official, sealed transcript(s) for all post-secondary institutions attended (if applicable).

2

Attend an Information Session.

3

Provide Recommendations. From a High School and/or employers (if required).

4

Take the Placement Test.

5

Apply for Financial Aid.

6

Schedule Classes with an Academic Advisor.

7

Pay Tuition. (Tuition is due 2 weeks prior to the start of each semester.)

www.nashuacc.edu/enroll

Protect & Serve

Earn a Certificate in Criminal Justice at NCC

Do you enjoy helping others? If so, you may want to consider a career in criminal justice. NCC's new Certificate program will help you begin your journey. Our program combines both criminology and liberal arts courses. Through this program you will learn to strengthen your "soft skills" – essential knowledge for those working in the service sector.

Career Paths

Beyond positions as a police officer, those with a criminal justice education may seek employment as:

- State Trooper
- Deputy Sheriff
- Court Bailiff
- Correctional Officer
- Probation & Parole Agent
- Detective / Criminal Investigator
- Security Officer
- Transportation Security Screener

For more information about this exciting new offering contact:

Robyn Griswold

Professor & Chairperson, Social Sciences
603-578-8900 Ext 1443
or rgriswold@ccsnh.edu

| New Hampshire Criminal Justice Salaries | |
|---|-----------------------|
| Occupation | Average Annual Salary |
| Correctional officers | \$39,920 |
| First Line Supervisors of | |
| Police & Detectives | \$72,520 |
| Detectives and | |
| Criminal Investigators | \$68,750 |
| Police and Sheriff's Patrol Officers | \$48,920 |

Data from Bureau of Labor Statistics; May 2011.



Fall Semester

| | | |
|---------|-----------------------------------|---|
| ENGN101 | College Composition | 4 |
| BCPN101 | Computer Technology & Application | 3 |
| CJAN101 | Introduction to Criminal Justice | 3 |
| CJAN102 | Criminology | 3 |
| PSYN101 | Introduction to Psychology | 3 |

Credits

Total 16

Spring Semester

| | | |
|---------|-----------------------------------|---|
| ENGN109 | Oral Communications | 3 |
| MTHN108 | Contemporary Mathematics | 3 |
| CJAN201 | Criminal Investigations | 3 |
| CJAN202 | Law Enforcement Organizations | 3 |
| SOCN101 | Introduction to Sociology | 3 |
| LIBN101 | Liberal Arts & Career Preparation | 1 |

Total 16

32 Credits



Learn More

Instructor-Facilitated Online Non-Credit Courses Starting as Low as \$105.00

Spring 2014

January 15 • February 19 • March 19 • April 16

Our instructor-facilitated online non-credit courses are informative, fun, convenient, and highly interactive. Our instructors are famous for their ability to create warm and supportive communities of learners.

We offer you hundreds of engaging online courses for adults covering every topic from Starting your Own Business to Secrets of Better Photography

All courses run for 6 weeks (with a 10 day grace period at the end). Courses are project-oriented and include lessons, quizzes, hands-on assignments, discussion areas, supplementary links and more.

You can complete any course entirely from your home or office at any time of the day or night.

To Find a Complete Listing of Courses
Visit our Online Instruction Center Today!
www.ed2go.com/nhctcnashua

Paralegal Studies

The Paralegal Studies Program provides students with the education and training necessary to seek and begin career as a paralegal. Under the supervision of a lawyer, paralegals will: Gather background information; interview clients and witnesses; perform legal research and writing; draft legal documents and contracts; and assist attorneys in preparing for court and at trial.

“All paralegal courses at Nashua Community College are taught by experienced attorneys. In all paralegal specialty courses, the students will not only be taught the essential knowledge of the law, but will also be given the practical knowledge necessary for employment and success as a paralegal.”

Nashua Community College is an accredited Institutional Member of the American Association for Paralegal Education (www.aafpe.org) and a Sustaining Member of the Paralegal Association of New Hampshire (www.panh.org).

For more information about these programs contact Robert A. Lubitz, Esq., Professor, Business Studies Department/Program Coordinator, Paralegal Studies at rlubitz@ccsnh.edu or at (603) 578-8900 ext 1759.

English for Speakers of Other Languages

World languages

Non-Credit Classes for Spring 2014

English for Speakers of Other Languages

| | | | | | | | |
|-----|------|------------------------|-------|-----------|--------|---------|-------|
| SAT | 1906 | Low-Intermediate ESOL | 20530 | 2/15-4/26 | 9:00AM | 12:00PM | \$250 |
| SAT | 1906 | Low-Intermediate ESOL | 20531 | 3/29-4/26 | 9:00AM | 12:00PM | \$150 |
| SAT | 1907 | High-Intermediate ESOL | 20532 | 2/15-4/26 | 9:00AM | 12:00PM | \$250 |
| SAT | 1943 | High-Intermediate ESOL | 20533 | 3/29-4/26 | 9:00AM | 12:00PM | \$150 |
| SAT | 1943 | Pronunciation Workshop | 20534 | 5/3 | 9:00AM | 11:00AM | \$50 |

World Languages

| | | | | | | | |
|-----|------|--------------------------|-------|-----------|--------|--------|-------|
| MON | 0141 | Spanish I | 20537 | 2/3-3/10 | 6:00PM | 8:00PM | \$150 |
| MON | 0142 | Spanish II | 20538 | 3/24-4/28 | 6:00PM | 8:00PM | \$150 |
| THU | 0162 | Intermediate Spanish III | 20535 | 2/6-3/13 | 6:00PM | 8:00PM | \$150 |
| THU | 0163 | Intermediate Spanish IV | 20536 | 3/27-5/1 | 6:00PM | 8:00PM | \$150 |
| TUE | 0150 | Beginning French I | 20539 | 2/4-3/11 | 6:00PM | 8:00PM | \$150 |
| TUE | 0151 | Beginning French II | 20540 | 3/25-4/29 | 6:00PM | 8:00PM | \$150 |
| WED | 0355 | Brazilian Portuguese I | 20541 | 2/5-3/12 | 6:00PM | 8:00PM | \$150 |
| WED | 0356 | Brazilian Portuguese II | 20542 | 3/26-4/30 | 6:00PM | 8:00PM | \$150 |
| MON | 0358 | Brazilian Portuguese III | 20671 | 2/3-3/10 | 6:00PM | 8:00PM | \$150 |
| MON | 0359 | Brazilian Portuguese IV | 20672 | 3/24-4/28 | 6:00PM | 8:00PM | \$150 |
| MON | 0108 | Italian I | 20673 | 2/3-3/10 | 6:00PM | 8:00PM | \$150 |
| MON | 0143 | Intro to ASL I | 20674 | 2/3-3/10 | 6:00PM | 8:00PM | \$150 |
| MON | 0369 | Intro to ASL II | 20675 | 3/24-4/28 | 6:00PM | 8:00PM | \$150 |

International Café

A place to practice English, make friends from other countries, and enjoy refreshments.

Friday Evenings | 7:00pm - 8:30pm

Nov. 22nd, Dec. 6th, Jan. 31st, Feb. 28th, Mar. 28th, Apr. 25th



For additional information contact: Professor Elizabeth Berry, Department Chair, ESOL and World Languages
(603) 578-8900 ext 1678 • eberry@ccsnh.edu

Massage Therapy

The Associate of Science Degree and Certificate Programs in Massage Therapy both provide theory and practical experience to prepare graduates to take the National Certification Examination for Massage and Bodywork required for licensure as a Massage Therapist by the third semester.

For more information please contact:
Pamela Veiga | (603) 578-8900 Ext. 1442
pveiga@ccsnh.edu



Swedish Massage • Spa Techniques • Sports Massage • Reflexology
Somatic Massage • Shiatsu

CROWNE PLAZA

NASHUA

**Making it
Happen @ NCC**

- Front Office Manager
- Sales and Marketing Manager
- Food and Beverage Manager
- Banquet Manager
- Restaurant Manager
- Event Manager
- Human Resources Manager
- Hotel Manager

Hospitality & Restaurant Management Program

The hospitality industry currently represents the second largest employer in the United States, and the industry is a major part of a rapidly-growing services sector of the economy.

Students are required to complete a supervised 120 hour internship at a hotel, restaurant, or other approved hospitality organization.

For More Information Contact:

Cheryl Hirni

Hospitality and Restaurant Management Program Coordinator
at 603-578-8900 ext. 1579 or
chirni@ccsnh.edu.

SPRING 2014 COURSE SCHEDULE (Most classes start the week of January 20th.)

Codes: M - Monday T - Tuesday W - Wednesday R - Thursday F - Friday S - Saturday

HYB - Hybrid ZZ - 100% Online

| SUBJ | CRSE | SEC | TITLE | CRN | BEGINDATE | ENDDATE | CR | BEGIN | END | DAYS | In-state Tuition |
|---|------|-----|--------------------------------|-------|-----------|-----------|-----|----------|----------|-------|------------------|
| ACCOUNTING | | | | | | | | | | | |
| ACCN | 101 | 1 | Financial Accounting I | 20331 | 21-JAN-14 | 15-MAR-14 | 4 | 6:00 PM | 10:05 PM | T R | 904 |
| ACCN | 101 | A | Financial Accounting I | 20332 | 21-JAN-14 | 12-MAY-14 | 4 | 1:00 PM | 1:50 PM | W | 904 |
| | | | | | | | | 2:00 PM | 3:50 PM | M W | |
| ACCN | 101 | B | Financial Accounting I | 20333 | 21-JAN-14 | 12-MAY-14 | 4 | 10:00 AM | 10:50 AM | W | 904 |
| | | | | | | | | 10:00 AM | 11:50 AM | T F | |
| ACCN | 102 | 1 | Financial Accounting II | 20334 | 24-MAR-14 | 12-MAY-14 | 4 | 6:00 PM | 9:45 PM | T R | 904 |
| ACCN | 102 | A | Financial Accounting II | 20335 | 21-JAN-14 | 12-MAY-14 | 4 | 10:00 AM | 11:50 AM | W F | 904 |
| ACCN | 102 | B | Financial Accounting II | 20336 | 21-JAN-14 | 12-MAY-14 | 4 | 1:00 PM | 2:50 PM | WF | 904 |
| ACCN | 202 | 1 | Intermediate Accounting II | 20543 | 21-JAN-14 | 12-MAY-14 | 4 | 8:00 PM | 9:50 PM | T R | 904 |
| ACCN | 202 | A | Intermediate Accounting II | 20338 | 21-JAN-14 | 12-MAY-14 | 4 | 8:00 AM | 9:50 AM | T F | 904 |
| ACCN | 206 | 1 | Cost Accounting | 20340 | 21-JAN-14 | 12-MAY-14 | 4 | 6:00 PM | 7:50 PM | T R | 904 |
| ACCN | 214 | A | Acctg Info Sys: Acctg Capstone | 20339 | 21-JAN-14 | 12-MAY-14 | 3 | 1:00 PM | 3:50 PM | T | 678 |
| ADVANCED MACHINE TOOL TECHNOLOGY | | | | | | | | | | | |
| MTTN | 101 | 1 | Manufacturing Processes | 20665 | 21-JAN-14 | 12-MAY-14 | 3 | 5:30 PM | 8:00 PM | M | 678 |
| MTTN | 111B | 1 | Machine Tool Processes 1B | 20429 | 21-JAN-14 | 12-MAY-14 | 3.5 | 5:30 PM | 6:20 PM | M | 911 |
| | | | | | | | | 6:30 PM | 10:45 PM | M | |
| MTTN | 111B | 2 | Machine Tool Processes 1B | 20430 | 21-JAN-14 | 12-MAY-14 | 3.5 | 5:30 PM | 6:20 PM | T | 911 |
| | | | | | | | | 6:30 PM | 10:45 PM | T | |
| MTTN | 118 | A | Machining Technology I | 20431 | 21-JAN-14 | 12-MAY-14 | 3 | 9:00 AM | 10:50 AM | R | 738 |
| | | | | | | | | 9:00 AM | 11:50 AM | F | |
| MTTN | 122 | A | Machine Tool Proc & Theory II | 20432 | 21-JAN-14 | 12-MAY-14 | 7 | 8:00 AM | 8:50 AM | M W F | 1822 |
| MTTN | 122 | AL1 | Machine Tool Proc & Theory II | 20433 | 21-JAN-14 | 12-MAY-14 | 0 | 9:00 AM | 11:50 AM | M T W | |
| MTTN | 122B | 1 | Machine Tool Processes IIB | 20435 | 21-JAN-14 | 12-MAY-14 | 3.5 | 5:30 PM | 6:20 PM | W | 911 |
| | | | | | | | | 6:30 PM | 10:45 PM | W | |
| MTTN | 123 | 1 | Principles of CNC | 20436 | 21-JAN-14 | 12-MAY-14 | 3 | 5:30 PM | 6:20 PM | R | 738 |
| | | | | | | | | 6:30 PM | 9:55 PM | R | |
| MTTN | 123 | A | Principles of CNC | 20437 | 21-JAN-14 | 12-MAY-14 | 3 | 1:00 PM | 1:50 PM | W | 738 |
| | | | | | | | | 11:00 AM | 11:50 AM | R | |
| MTTN | 123 | AL1 | Principles of CNC | 20438 | 21-JAN-14 | 12-MAY-14 | 0 | 2:00 PM | 4:50 PM | W | |
| MTTN | 201 | 1 | Lean & Green Manu Methods | 20441 | 21-JAN-14 | 12-MAY-14 | 3 | 6:00 PM | 8:30 PM | R | 678 |
| MTTN | 201 | A | Lean & Green Manufact Methods | 20440 | 21-JAN-14 | 12-MAY-14 | 3 | 10:00 AM | 11:50 AM | M | 678 |
| | | | | | | | | 10:00 AM | 10:50 AM | W | |
| MTTN | 223 | 1 | Computer Aided Mfg. (CAM) | 20442 | 21-JAN-14 | 12-MAY-14 | 3 | 5:30 PM | 10:20 PM | M | 738 |
| MTTN | 231B | 1 | Adv Machine Tool Processes IB | 20443 | 21-JAN-14 | 12-MAY-14 | 3.5 | 5:30 PM | 10:45 PM | R | 911 |
| MTTN | 232 | A | Adv MTP & Thry II: Cap Exp | 20444 | 21-JAN-14 | 12-MAY-14 | 7 | 1:00 PM | 1:50 PM | M T R | 1822 |
| | | | | | | | | 2:00 PM | 4:50 PM | M T R | |
| MTTN | 232B | 1 | Adv MTP & Thry IIB: Cap Exp | 20445 | 21-JAN-14 | 12-MAY-14 | 3.5 | 5:30 PM | 11:00 PM | W | 911 |
| BUSINESS COMPUTERS | | | | | | | | | | | |
| BCPN | 101 | 1 | Computer Tech & Applications | 20289 | 24-MAR-14 | 12-MAY-14 | 3 | 6:00 PM | 9:45 PM | M W | 738 |
| BCPN | 101 | 2 | Computer Tech & Applications | 20290 | 21-JAN-14 | 12-MAY-14 | 3 | 8:00 AM | 11:50 AM | S | 738 |
| BCPN | 101 | A | Computer Tech & Applications | 20291 | 21-JAN-14 | 12-MAY-14 | 3 | 3:00 PM | 4:50 PM | M W | 738 |
| BCPN | 101 | B | Computer Tech & Applications | 20292 | 21-JAN-14 | 12-MAY-14 | 3 | 8:00 AM | 9:50 AM | T R | 738 |
| BCPN | 101 | C | Computer Tech & Applications | 20293 | 21-JAN-14 | 12-MAY-14 | 3 | 3:00 PM | 4:50 PM | T R | 738 |
| BCPN | 101 | D | Computer Tech & Applications | 20294 | 21-JAN-14 | 12-MAY-14 | 3 | 8:00 AM | 9:50 AM | W F | 738 |
| BCPN | 101 | E | Computer Tech & Applications | 20295 | 21-JAN-14 | 12-MAY-14 | 3 | 11:00 AM | 12:50 PM | T R | 738 |

| SUBJ | CRSE | SEC | TITLE | CRN | BEGINDATE | ENDDATE | CR | BEGIN | END | DAYS | In-state Tuition |
|---------------------------|------|-----|-------------------------------|-------|-----------|-----------|----|----------|----------|------|------------------|
| BUSINESS COMPUTERS | | | | | | | | | | | |
| BCPN | 101 | F | Computer Tech & Applications | 20296 | 21-JAN-14 | 12-MAY-14 | 3 | 1:00 PM | 2:50 PM | T R | 738 |
| BCPN | 101 | G | Computer Tech & Applications | 20297 | 21-JAN-14 | 12-MAY-14 | 3 | 11:00 AM | 12:50 PM | T R | 738 |
| BCPN | 101 | H | Computer Tech & Applications | 20298 | 21-JAN-14 | 12-MAY-14 | 3 | 10:00 AM | 11:50 AM | M R | 738 |
| BCPN | 101 | HYB | Computer Tech & Applications | 20299 | 21-JAN-14 | 12-MAY-14 | 3 | 4:00 PM | 4:50 PM | M | 738 |
| BCPN | 101 | ZZ | Computer Tech & Applications | 20300 | 21-JAN-14 | 12-MAY-14 | 3 | ONLINE | | | 738 |
| BCPN | 119 | 1 | Software Applications | 20302 | 21-JAN-14 | 12-MAY-14 | 3 | 6:00 PM | 9:30 PM | W | 738 |
| BCPN | 204 | ZZ | Word Processing:WORD | 20303 | 21-JAN-14 | 12-MAY-14 | 3 | ONLINE | | | 738 |
| BCPN | 208 | A | Spreadsheets:EXCEL | 20304 | 21-JAN-14 | 12-MAY-14 | 3 | 1:00 PM | 2:50 PM | T R | 738 |
| BCPN | 208 | B | Spreadsheets:EXCEL | 20305 | 21-JAN-14 | 12-MAY-14 | 3 | 10:00 AM | 11:50 AM | M W | 738 |
| BCPN | 213 | ZZ | Database Management:Access | 20306 | 21-JAN-14 | 12-MAY-14 | 3 | ONLINE | | | 738 |
| BCPN | 216 | 1 | Desktop Publishing | 20642 | 21-JAN-14 | 12-MAY-14 | 3 | 6:00 PM | 9:30 PM | R | 738 |
| BUSINESS | | | | | | | | | | | |
| BUSN | 101 | A | Introduction to Business | 20307 | 21-JAN-14 | 12-MAY-14 | 3 | 1:00 PM | 1:50 PM | T | 678 |
| | | | | | | | | 1:00 PM | 2:50 PM | F | |
| BUSN | 101 | B | Introduction to Business | 20308 | 21-JAN-14 | 12-MAY-14 | 3 | 10:00 AM | 10:50 AM | M | 678 |
| | | | | | | | | 10:00 AM | 11:50 AM | W | |
| BUSN | 101 | ZZ | Introduction to Business | 20309 | 21-JAN-14 | 12-MAY-14 | 3 | ONLINE | | | 678 |
| BUSN | 104 | A | Principles of Marketing | 20310 | 21-JAN-14 | 12-MAY-14 | 3 | 3:00 PM | 4:50 PM | T | 678 |
| | | | | | | | | 3:00 PM | 3:50 PM | R | |
| BUSN | 104 | ZZ | Principles of Marketing | 20311 | 21-JAN-14 | 12-MAY-14 | 3 | ONLINE | | | 678 |
| BUSN | 110 | 1 | Principles of Management | 20312 | 21-JAN-14 | 12-MAY-14 | 3 | 6:00 PM | 8:30 PM | T | 678 |
| BUSN | 110 | A | Principles of Management | 20313 | 21-JAN-14 | 12-MAY-14 | 3 | 8:00 AM | 9:50 AM | T | 678 |
| | | | | | | | | 9:00 AM | 9:50 AM | R | |
| BUSN | 110 | B | Principles of Management | 20314 | 21-JAN-14 | 12-MAY-14 | 3 | 2:00 PM | 2:50 PM | T | 678 |
| | | | | | | | | 1:00 PM | 2:50 PM | R | |
| BUSN | 201 | A | Human Resource Management | 20315 | 21-JAN-14 | 12-MAY-14 | 3 | 1:00 PM | 2:50 PM | M | 678 |
| | | | | | | | | 2:00 PM | 2:50 PM | R | |
| BUSN | 204 | A | Small Business Management | 20317 | 21-JAN-14 | 12-MAY-14 | 3 | 1:00 PM | 1:50 PM | W | 678 |
| | | | | | | | | 1:00 PM | 2:50 PM | F | |
| BUSN | 207 | HYB | Sales | 20318 | 24-MAR-14 | 12-MAY-14 | 3 | 6:00 PM | 8:55 PM | T | 678 |
| BUSN | 210 | A | Marketing Strategies Capstone | 20319 | 21-JAN-14 | 12-MAY-14 | 3 | 2:00 PM | 4:50 PM | W | 678 |
| BUSN | 213 | 1 | Principles of Advertising | 20320 | 21-JAN-14 | 15-MAR-14 | 3 | 6:00 PM | 8:25 PM | T R | 678 |
| BUSN | 213 | A | Principles of Advertising | 20321 | 21-JAN-14 | 12-MAY-14 | 3 | 1:00 PM | 2:50 PM | M | 678 |
| | | | | | | | | 1:00 PM | 1:50 PM | W | |
| BUSN | 230 | 1 | Intro to Mgmt Info Systems | 20322 | 21-JAN-14 | 15-MAR-14 | 3 | 6:00 PM | 8:45 PM | M W | 678 |
| BUSN | 240 | 1 | Business Law | 20323 | 21-JAN-14 | 15-MAR-14 | 3 | 6:00 PM | 8:45 PM | M W | 678 |
| BUSN | 240 | A | Business Law | 20324 | 21-JAN-14 | 12-MAY-14 | 3 | 8:00 AM | 9:50 AM | M | 678 |
| | | | | | | | | 8:00 AM | 8:50 AM | W | |
| COMMUNICATIONS | | | | | | | | | | | |
| CMNN | 115 | A | Introduction to Media Writing | 20110 | 21-JAN-14 | 12-MAY-14 | 3 | 1:00 PM | 2:50 PM | M | 678 |
| | | | | | | | | 12:00 PM | 12:50 PM | W | |
| CMNN | 204 | A | Screenwriting | 20111 | 21-JAN-14 | 12-MAY-14 | 3 | 3:00 PM | 4:50 PM | M | 678 |
| | | | | | | | | 3:00 PM | 3:50 PM | W | |
| COMPUTER SCIENCE | | | | | | | | | | | |
| CPTN | 101 | 1 | PC Assembly/Op Systems | 20362 | 21-JAN-14 | 12-MAY-14 | 3 | 6:00 PM | 10:15 PM | R | 738 |
| CPTN | 102 | 1 | Web Site Development I | 20363 | 24-MAR-14 | 12-MAY-14 | 3 | 6:00 PM | 9:45 PM | M W | 738 |
| CPTN | 102 | A | Web Site Development I | 20364 | 21-JAN-14 | 12-MAY-14 | 3 | 10:00 AM | 11:50 AM | W F | 738 |
| CPTN | 102 | B | Web Site Development I | 20365 | 21-JAN-14 | 12-MAY-14 | 3 | 8:00 AM | 9:50 AM | T R | 738 |

| SUBJ | CRSE | SEC | TITLE | CRN | BEGINDATE | ENDDATE | CR | BEGIN | END | DAYS | In-state Tuition |
|-------------------------|------|-----|---------------------------------|-------|-----------|-----------|----|----------|----------|------|------------------|
| COMPUTER SCIENCE | | | | | | | | | | | |
| CPTN | 103 | A | Web Site Development II | 20366 | 21-JAN-14 | 12-MAY-14 | 3 | 1:00 PM | 2:50 PM | W F | 738 |
| CPTN | 104 | 1 | Intro to Telecommunications | 20367 | 21-JAN-14 | 12-MAY-14 | 3 | 6:00 PM | 9:30 PM | T | 738 |
| CPTN | 105 | A | Internet Server Management | 20368 | 21-JAN-14 | 12-MAY-14 | 3 | 1:00 PM | 2:50 PM | T R | 738 |
| CPTN | 106 | 1 | Intro to Software & Web Dev | 20390 | 21-JAN-14 | 15-MAR-14 | 3 | 6:00 PM | 8:25 PM | W F | 678 |
| CPTN | 140 | A | Essen. of Sys. Analysis&Design | 20369 | 21-JAN-14 | 12-MAY-14 | 3 | 10:00 AM | 11:50 AM | M W | 738 |
| CPTN | 161 | 1 | Intro to Prog - Visual Basic | 20370 | 21-JAN-14 | 12-MAY-14 | 3 | 6:00 PM | 9:30 PM | T | 738 |
| CPTN | 161 | A | Intro to Prog - Visual Basic | 20371 | 21-JAN-14 | 12-MAY-14 | 3 | 1:00 PM | 2:50 PM | M R | 738 |
| CPTN | 175 | A | Intermed. Prog Using C++ | 20372 | 21-JAN-14 | 12-MAY-14 | 3 | 1:00 PM | 2:50 PM | T R | 738 |
| CPTN | 201 | HYB | Client-Side Scripting JavaScri | 20389 | 21-JAN-14 | 12-MAY-14 | 3 | 6:00 PM | 9:30 PM | T | 738 |
| CPTN | 202 | A | JAVA Programming | 20373 | 21-JAN-14 | 12-MAY-14 | 3 | 1:00 PM | 2:50 PM | M W | 738 |
| CPTN | 204 | 1 | Administering Windows Servers | 20374 | 21-JAN-14 | 12-MAY-14 | 3 | 6:00 PM | 9:30 PM | R | 738 |
| CPTN | 205 | 1 | Networking Basics | 20375 | 21-JAN-14 | 12-MAY-14 | 3 | 6:00 PM | 9:30 PM | W | 738 |
| CPTN | 205 | A | Networking Basics | 20376 | 21-JAN-14 | 12-MAY-14 | 3 | 10:00 AM | 11:50 AM | M R | 738 |
| CPTN | 205 | B | Networking Basics | 20377 | 21-JAN-14 | 12-MAY-14 | 3 | 8:00 AM | 9:50 AM | M R | 738 |
| CPTN | 206 | A | ServerSide Scripting using PHP | 20378 | 21-JAN-14 | 12-MAY-14 | 3 | 8:00 AM | 9:50 AM | M W | 738 |
| CPTN | 207 | 1 | Database Design & Mngt | 20379 | 21-JAN-14 | 12-MAY-14 | 3 | 6:00 PM | 9:30 PM | R | 738 |
| CPTN | 210 | A | Advanced Windows Servers | 20380 | 21-JAN-14 | 12-MAY-14 | 3 | 3:00 PM | 4:50 PM | T R | 738 |
| CPTN | 225 | A | Intermediate Netwknng(CCNA 3/4) | 20381 | 21-JAN-14 | 12-MAY-14 | 4 | 2:00 PM | 4:50 PM | M W | 738 |
| CPTN | 226 | 1 | CCNA Bridge Course | 20676 | 21-JAN-14 | 12-MAY-14 | 3 | 6:00 PM | 10:00 PM | M | 738 |
| CPTN | 250 | 1 | CCNA Security | 20382 | 21-JAN-14 | 12-MAY-14 | 3 | 6:00 PM | 9:30 PM | T | 738 |
| CPTN | 278 | A | Data Structures Using C++ | 20383 | 21-JAN-14 | 12-MAY-14 | 3 | 3:00 PM | 4:50 PM | M W | 738 |
| CPTN | 284 | A | Sr. Website Dev. Lab:Capstone | 20384 | 21-JAN-14 | 12-MAY-14 | 3 | 10:00 AM | 11:50 AM | T R | 738 |
| CPTN | 285 | A | Sen.Software Dev.Lab:Capstone | 20385 | 21-JAN-14 | 12-MAY-14 | 3 | 10:00 AM | 11:50 AM | T R | 738 |
| CPTN | 286 | A | Networking Capstone Course | 20386 | 21-JAN-14 | 12-MAY-14 | 3 | 1:00 PM | 3:50 PM | F | 738 |
| CPTN | 290 | A | Computer Science Internship | 20387 | 21-JAN-14 | 12-MAY-14 | 3 | 1:00 PM | 1:50 PM | W | 678 |
| | | | | | | | | 8:00 AM | 4:50 PM | F | |
| CPTN | 290 | B | Computer Science Internship | 20388 | 21-JAN-14 | 12-MAY-14 | 3 | 9:00 AM | 9:50 AM | T | 678 |
| | | | | | | | | 8:00 AM | 4:50 PM | F | |
| CRIMINAL JUSTICE | | | | | | | | | | | |
| CRJN | 101 | HYB | Intro to Criminal Justice | 20652 | 21-JAN-14 | 12-MAY-14 | 3 | 3:00 PM | 3:50 PM | M | 678 |
| | | | | | | | | 3:00 PM | 4:50 PM | W | |
| CRJN | 221 | 1 | Criminal Investigation | 20653 | 21-JAN-14 | 12-MAY-14 | 3 | 6:00 PM | 6:50 PM | M | 678 |
| | | | | | | | | 6:00 PM | 7:50 PM | W | |
| CRJN | 222 | A | Law Enforcement Organizations | 20654 | 21-JAN-14 | 12-MAY-14 | 3 | 4:00 PM | 4:50 PM | M | 678 |
| | | | | | | | | 4:00 PM | 5:50 PM | W | |
| CULINARY ARTS | | | | | | | | | | | |
| CULN | 112 | A | American Regional Cuisine | 20392 | 21-JAN-14 | 12-MAY-14 | 3 | 3:00 PM | 7:50 PM | M | 798 |
| CULN | 120 | A | Fundamentals of Baking | 20393 | 21-JAN-14 | 12-MAY-14 | 3 | 3:00 PM | 7:50 PM | T | 798 |
| CULN | 130 | A | Menu Development | 20394 | 21-JAN-14 | 12-MAY-14 | 3 | 3:00 PM | 6:50 PM | W | 738 |
| CULN | 140 | A | Nutritional Cuisine | 20395 | 21-JAN-14 | 12-MAY-14 | 3 | 12:00 PM | 2:50 PM | F | 678 |
| CULN | 212 | A | International Cuisine | 20668 | 21-JAN-14 | 12-MAY-14 | 4 | 3:00 PM | 8:50 PM | R | 1084 |
| CULN | 215 | A | Garde Manager | 20669 | 21-JAN-14 | 12-MAY-14 | 3 | 3:00 PM | 7:50 PM | W | 798 |
| CULN | 235 | A | Dining Room Service | 20667 | 21-JAN-14 | 12-MAY-14 | 3 | 3:00 PM | 7:50 PM | M | 798 |
| CULN | 290 | A | Culinary Internship | 20670 | 21-JAN-14 | 12-MAY-14 | 4 | 1:00 PM | 1:50 PM | T | 904 |
| | | | | | | | | 8:00 AM | 4:50 PM | F | |
| ECONOMICS | | | | | | | | | | | |
| ECON | 201 | 1 | Microeconomics | 20173 | 21-JAN-14 | 12-MAY-14 | 3 | 6:00 PM | 8:30 PM | T | 678 |
| | | | | | | | | | | | |

| SUBJ | CRSE | SEC | TITLE | CRN | BEGINDATE | ENDDATE | CR | BEGIN | END | DAYS | In-state Tuition |
|--|------|-----|--------------------------------|-------|-----------|-----------|----|----------|----------|------|------------------|
| ECONOMICS | | | | | | | | | | | |
| ECON | 201 | A | Microeconomics | 20171 | 21-JAN-14 | 12-MAY-14 | 3 | 3:00 PM | 4:50 PM | W | 678 |
| | | | | | | | | 3:00 PM | 3:50 PM | F | |
| ECON | 201 | B | Microeconomics | 20172 | 21-JAN-14 | 12-MAY-14 | 3 | 10:00 AM | 11:50 AM | T | 678 |
| | | | | | | | | 10:00 AM | 10:50 AM | R | |
| ECON | 202 | A | Macroeconomics | 20174 | 21-JAN-14 | 12-MAY-14 | 3 | 3:00 PM | 3:50 PM | T | 678 |
| | | | | | | | | 3:00 PM | 4:50 PM | R | |
| ECON | 202 | ZZ | Macroeconomics | 20614 | 21-JAN-14 | 12-MAY-14 | 3 | ONLINE | | | 678 |
| EDUCATION | | | | | | | | | | | |
| EDUN | 103 | A | Safe Healthy Nutritnl Prog ECE | 20342 | 21-JAN-14 | 12-MAY-14 | 3 | 9:00 AM | 11:50 AM | M | 678 |
| EDUN | 103 | HYB | Safe Healthy Nutritnl Prog ECE | 20343 | 21-JAN-14 | 15-MAR-14 | 3 | 6:00 PM | 8:55 PM | W | 678 |
| EDUN | 104 | A | Curclm for EC Care & Edu | 20344 | 21-JAN-14 | 12-MAY-14 | 3 | 9:00 AM | 11:50 AM | W | 678 |
| EDUN | 104 | HYB | Curclm for EC Care & Edu | 20345 | 24-MAR-14 | 12-MAY-14 | 3 | 6:00 PM | 8:55 PM | R | 678 |
| EDUN | 105 | A | Childn with Spec Needs & Fam | 20346 | 21-JAN-14 | 12-MAY-14 | 3 | 9:00 AM | 11:50 AM | T | 678 |
| EDUN | 105 | HYB | Childn with Spec Needs & Fam | 20347 | 21-JAN-14 | 15-MAR-14 | 3 | 6:00 PM | 8:55 PM | T | 678 |
| EDUN | 132 | A | Intro to Exceptionalities | 20497 | 21-JAN-14 | 12-MAY-14 | 3 | 1:00 PM | 3:50 PM | F | 678 |
| EDUN | 201 | HYB | Org & Mgnt in ECE | 20348 | 24-MAR-14 | 12-MAY-14 | 3 | 6:00 PM | 8:55 PM | R | 678 |
| EDUN | 203 | 1 | Emerging Literacy in ECE | 20350 | 21-JAN-14 | 12-MAY-14 | 3 | 6:00 PM | 9:00 PM | M | 678 |
| EDUN | 203 | HYB | Emerging Literacy in ECE | 20349 | 21-JAN-14 | 12-MAY-14 | 3 | 1:00 PM | 3:50 PM | W | 678 |
| EDUN | 204 | 1 | Behavior Guid.&Classrm Mgt. | 20559 | 21-JAN-14 | 12-MAY-14 | 3 | 6:00 PM | 8:30 PM | W | 678 |
| EDUN | 215 | 1 | Creativity and the Young Child | 20351 | 21-JAN-14 | 12-MAY-14 | 3 | 6:00 PM | 8:30 PM | T | 678 |
| EDUN | 230 | 1 | EC Professn&Professnl Prtfolio | 20355 | 21-JAN-14 | 12-MAY-14 | 1 | 7:00 PM | 7:50 PM | T | 226 |
| EDUN | 230 | A | EC Professn&Professnl Prtfolio | 20354 | 21-JAN-14 | 12-MAY-14 | 1 | 3:00 PM | 3:50 PM | T | 226 |
| EDUN | 290 | 1 | PracticumII ECE Capstone | 20353 | 21-JAN-14 | 12-MAY-14 | 3 | 6:00 PM | 6:50 PM | T | 678 |
| | | | | | | | | 8:00 AM | 4:50 PM | F | |
| EDUN | 290 | A | PracticumII ECE Capstone | 20352 | 21-JAN-14 | 12-MAY-14 | 3 | 2:00 PM | 2:50 PM | T | 678 |
| | | | | | | | | 8:00 AM | 4:50 PM | F | |
| EDUN | 295 | A | Curr Instr & Assess in Elem Cl | 20499 | 21-JAN-14 | 12-MAY-14 | 3 | 9:00 AM | 11:50 AM | F | 678 |
| EDUN | 296 | A | Curr Inst & Assess in Sec Cl | 20637 | 21-JAN-14 | 12-MAY-14 | 3 | 9:00 AM | 11:50 AM | F | 678 |
| ELECTRONIC ENGINEERING TECHNOLOGY | | | | | | | | | | | |
| EETN | 115 | A | Obj Oriented Prog with C++ | 20399 | 21-JAN-14 | 12-MAY-14 | 3 | 10:00 AM | 11:50 AM | M W | 738 |
| EETN | 122 | A | Digital Circuits II | 20400 | 21-JAN-14 | 12-MAY-14 | 3 | 9:00 AM | 9:50 AM | T R | 738 |
| EETN | 122 | AL1 | Digital Circuits II | 20401 | 21-JAN-14 | 12-MAY-14 | 0 | 1:00 PM | 3:50 PM | T | |
| EETN | 122 | AL2 | Digital Circuits II | 20402 | 21-JAN-14 | 12-MAY-14 | 0 | 1:00 PM | 3:50 PM | W | |
| EETN | 132 | 1 | Circuit Analysis II | 20407 | 21-JAN-14 | 12-MAY-14 | 4 | 6:00 PM | 8:45 PM | W R | 964 |
| EETN | 132 | A | Circuit Analysis II | 20404 | 21-JAN-14 | 12-MAY-14 | 4 | 8:00 AM | 8:50 AM | T | 964 |
| | | | | | | | | 10:00 AM | 11:50 AM | F | |
| EETN | 132 | AL1 | Circuit Analysis II | 20405 | 21-JAN-14 | 12-MAY-14 | 0 | 1:00 PM | 3:50 PM | R | |
| EETN | 142 | 1 | Analog Circuits I | 20666 | 21-JAN-14 | 12-MAY-14 | 3 | 6:00 PM | 10:35 PM | M | 738 |
| EETN | 170 | A | Fundamentals of Op Systems | 20409 | 21-JAN-14 | 12-MAY-14 | 3 | 8:00 AM | 9:50 AM | M W | 738 |
| EETN | 245 | 1 | Communication Theory | 20410 | 21-JAN-14 | 12-MAY-14 | 3 | 6:00 PM | 9:30 PM | T | 738 |
| EETN | 274 | 1 | EET Capstone Project | 20411 | 21-JAN-14 | 12-MAY-14 | 1 | 6:00 PM | 8:30 PM | R | 286 |
| ENGLISH | | | | | | | | | | | |
| ENGN | 090 | DA1 | Writing Lab | 20635 | 21-JAN-14 | 12-MAY-14 | 1 | 3:00 PM | 3:50 PM | W | 286 |
| | | | | | | | | 2:00 PM | 3:50 PM | R | |
| ENGN | 090 | DM1 | Writing Lab | 20634 | 21-JAN-14 | 12-MAY-14 | 1 | 10:00 AM | 10:50 AM | W | 286 |
| | | | | | | | | 8:00 AM | 9:50 AM | R | |
| ENGN | 099 | 1 | Introduction to English II* | 20059 | 21-JAN-14 | 15-MAR-14 | 3 | 6:00 PM | 8:45 PM | M W | 678 |
| ENGN | 099 | 2 | Introduction to English II* | 20060 | 24-MAR-14 | 12-MAY-14 | 3 | 6:00 PM | 8:45 PM | M W | 678 |

| SUBJ | CRSE | SEC | TITLE | CRN | BEGINDATE | ENDDATE | CR | BEGIN | END | DAYS | In-state Tuition |
|----------------|------|-----|------------------------------|-------|-----------|-----------|----|----------|----------|------|------------------|
| ENGLISH | | | | | | | | | | | |
| ENGN | 099 | A | Introduction to English II* | 20062 | 21-JAN-14 | 12-MAY-14 | 3 | 1:00 PM | 2:50 PM | M | 678 |
| | | | | | | | | 1:00 PM | 1:50 PM | W | |
| ENGN | 099 | B | Introduction to English II* | 20064 | 21-JAN-14 | 12-MAY-14 | 3 | 10:00 AM | 11:50 AM | T | 678 |
| | | | | | | | | 10:00 AM | 10:50 AM | R | |
| ENGN | 099 | DA1 | Introduction to English II* | 20061 | 21-JAN-14 | 12-MAY-14 | 3 | 3:00 PM | 3:50 PM | W | 678 |
| | | | | | | | | 1:00 PM | 2:50 PM | R | |
| ENGN | 099 | DM1 | Introduction to English II* | 20063 | 21-JAN-14 | 12-MAY-14 | 3 | 10:00 AM | 10:50 AM | W | 678 |
| | | | | | | | | 8:00 AM | 9:50 AM | R | |
| ENGN | 101 | 1 | College Composition | 20135 | 21-JAN-14 | 15-MAR-14 | 4 | 6:00 PM | 9:45 PM | M R | 904 |
| ENGN | 101 | 2 | College Composition | 20136 | 24-MAR-14 | 12-MAY-14 | 4 | 6:00 PM | 9:45 PM | M W | 904 |
| ENGN | 101 | 3 | College Composition | 20137 | 24-MAR-14 | 12-MAY-14 | 4 | 6:00 PM | 9:45 PM | T R | 904 |
| ENGN | 101 | 4 | College Composition | 20138 | 21-JAN-14 | 12-MAY-14 | 4 | 8:00 AM | 11:50 AM | S | 904 |
| ENGN | 101 | A | College Composition | 20139 | 21-JAN-14 | 12-MAY-14 | 4 | 1:00 PM | 2:50 PM | T R | 904 |
| ENGN | 101 | B | College Composition | 20140 | 21-JAN-14 | 12-MAY-14 | 4 | 10:00 AM | 11:50 AM | M W | 904 |
| ENGN | 101 | C | College Composition | 20141 | 21-JAN-14 | 12-MAY-14 | 4 | 8:00 AM | 9:50 AM | M R | 904 |
| ENGN | 101 | D | College Composition | 20142 | 21-JAN-14 | 12-MAY-14 | 4 | 3:00 PM | 4:50 PM | T R | 904 |
| ENGN | 101 | E | College Composition | 20143 | 21-JAN-14 | 12-MAY-14 | 4 | 9:00 AM | 10:50 AM | T F | 904 |
| ENGN | 101 | F | College Composition | 20144 | 21-JAN-14 | 12-MAY-14 | 4 | 10:00 AM | 11:50 AM | T R | 904 |
| ENGN | 101 | G | College Composition | 20146 | 21-JAN-14 | 12-MAY-14 | 4 | 11:00 AM | 12:50 PM | M W | 904 |
| ENGN | 101 | H | College Composition | 20147 | 21-JAN-14 | 12-MAY-14 | 4 | 3:00 PM | 4:50 PM | W F | 904 |
| ENGN | 101 | HYB | College Composition | 20145 | 21-JAN-14 | 12-MAY-14 | 4 | 10:00 AM | 11:50 AM | W | 904 |
| ENGN | 101 | I | College Composition | 20148 | 21-JAN-14 | 12-MAY-14 | 4 | 3:00 PM | 4:50 PM | T R | 904 |
| ENGN | 101 | J | College Composition | 20149 | 21-JAN-14 | 12-MAY-14 | 4 | 8:00 AM | 9:50 AM | M R | 904 |
| ENGN | 102 | 1 | Writing About Literature | 20151 | 21-JAN-14 | 12-MAY-14 | 3 | 6:00 PM | 8:40 PM | W | 678 |
| ENGN | 102 | A | Writing About Literature | 20150 | 21-JAN-14 | 12-MAY-14 | 3 | 9:00 AM | 10:50 AM | M | 678 |
| | | | | | | | | 9:00 AM | 9:50 AM | W | |
| ENGN | 103 | A | Prof. Writing & Presentation | 20152 | 21-JAN-14 | 12-MAY-14 | 3 | 10:00 AM | 11:50 AM | T | 678 |
| | | | | | | | | 11:00 AM | 11:50 AM | R | |
| ENGN | 103 | B | Prof. Writing & Presentation | 20153 | 21-JAN-14 | 12-MAY-14 | 3 | 11:00 AM | 11:50 AM | M | 678 |
| | | | | | | | | 10:00 AM | 11:50 AM | W | |
| ENGN | 105 | A | Introduction to Literature | 20155 | 21-JAN-14 | 12-MAY-14 | 3 | 12:00 PM | 1:50 PM | M | 678 |
| | | | | | | | | 1:00 PM | 1:50 PM | W | |
| ENGN | 105 | ZZ | Introduction to Literature | 20168 | 21-JAN-14 | 12-MAY-14 | 3 | ONLINE | | | 678 |
| ENGN | 109 | 1 | Oral Communication | 20156 | 24-MAR-14 | 12-MAY-14 | 3 | 6:00 PM | 8:45 PM | T R | 678 |
| ENGN | 109 | A | Oral Communication | 20157 | 21-JAN-14 | 12-MAY-14 | 3 | 10:00 AM | 10:50 AM | W | 678 |
| | | | | | | | | 10:00 AM | 11:50 AM | F | |
| ENGN | 109 | B | Oral Communication | 20158 | 21-JAN-14 | 12-MAY-14 | 3 | 10:00 AM | 11:50 AM | T | 678 |
| | | | | | | | | 11:00 AM | 11:50 AM | R | |
| ENGN | 109 | C | Oral Communication | 20159 | 21-JAN-14 | 12-MAY-14 | 3 | 2:00 PM | 2:50 PM | M | 678 |
| | | | | | | | | 1:00 PM | 2:50 PM | F | |
| ENGN | 109 | D | Oral Communication | 20160 | 21-JAN-14 | 12-MAY-14 | 3 | 10:00 AM | 11:50 AM | M | 678 |
| | | | | | | | | 10:00 AM | 10:50 AM | R | |
| ENGN | 122 | A | Technical Writing | 20161 | 21-JAN-14 | 12-MAY-14 | 3 | 10:00 AM | 11:50 AM | M | 678 |
| | | | | | | | | 11:00 AM | 11:50 AM | W | |
| ENGN | 122 | B | Technical Writing | 20162 | 21-JAN-14 | 12-MAY-14 | 3 | 2:00 PM | 3:50 PM | M | 678 |
| | | | | | | | | 2:00 PM | 2:50 PM | W | |
| ENGN | 206 | A | Writing Short Stories | 20163 | 21-JAN-14 | 12-MAY-14 | 3 | 9:00 AM | 11:50 AM | F | 678 |

| SUBJ | CRSE | SEC | TITLE | CRN | BEGINDATE | ENDDATE | CR | BEGIN | END | DAYS | In-state Tuition |
|--|------|-----|--------------------------------|-------|-----------|-----------|----|----------|----------|------|------------------|
| ENGLISH | | | | | | | | | | | |
| ENGN | 215 | A | Literature by American Women | 20169 | 21-JAN-14 | 12-MAY-14 | 3 | 9:00 AM | 9:50 AM | T | 678 |
| | | | | | | | | 10:00 AM | 11:50 AM | F | |
| ENGN | 215 | ZZ | Literature by American Women | 20651 | 21-JAN-14 | 12-MAY-14 | 3 | ONLINE | | | 678 |
| ENGN | 231 | A | British Literature II | 20164 | 21-JAN-14 | 12-MAY-14 | 3 | 1:00 PM | 2:50 PM | M | 678 |
| | | | | | | | | 1:00 PM | 1:50 PM | W | |
| ENGN | 235 | A | Poetry Workshop | 20165 | 21-JAN-14 | 12-MAY-14 | 3 | 9:00 AM | 11:50 AM | W | 678 |
| ENGN | 241 | A | American Literature II | 20166 | 21-JAN-14 | 12-MAY-14 | 3 | 11:00 AM | 11:50 AM | T | 678 |
| | | | | | | | | 10:00 AM | 11:50 AM | R | |
| ENGN | 285 | HYB | Indiv.Proj.Eng/Comm:Cpstne Exp | 20167 | 21-JAN-14 | 12-MAY-14 | 3 | 10:00 AM | 11:50 AM | | 678 |
| ENGLISH SPEAKERS OF OTHER LANGUAGES | | | | | | | | | | | |
| (New students please call Professor Elizabeth Berry at 603-578-8900 ext. 1678.) | | | | | | | | | | | |
| ESLN | 075 | 1 | Grammar for Writing V* | 20278 | 21-JAN-14 | 15-MAR-14 | 4 | 5:00 PM | 8:45 PM | M W | 904 |
| ESLN | 075 | A | Grammar for Writing V* | 20288 | 21-JAN-14 | 12-MAY-14 | 4 | 8:00 AM | 11:50 AM | M | 904 |
| ESLN | 076 | A | Grammar for Writing VI* | 20279 | 21-JAN-14 | 12-MAY-14 | 4 | 8:00 AM | 11:50 AM | W | 904 |
| ESLN | 084 | 1 | Aca. Writing Eng. Learners I * | 20281 | 24-MAR-14 | 12-MAY-14 | 4 | 5:00 PM | 8:45 PM | T R | 904 |
| ESLN | 085 | 1 | Listen Speak & Pronun II* | 20529 | 21-JAN-14 | 12-MAY-14 | 4 | 5:00 PM | 8:55 PM | M | 904 |
| ESLN | 088 | 1 | Aca Writing for Eng Lang III* | 20284 | 21-JAN-14 | 15-MAR-14 | 4 | 5:00 PM | 8:20 PM | T R | 904 |
| ESLN | 096 | 1 | Aca. Writing Learners IV* | 20285 | 24-MAR-14 | 12-MAY-14 | 4 | 5:00 PM | 8:45 PM | M W | 904 |
| ESLN | 096 | A | Aca. Writing Learners IV* | 20286 | 21-JAN-14 | 12-MAY-14 | 4 | 10:00 AM | 11:50 AM | T R | 904 |
| ESLN | 098 | A | Aca. Writing/Eng Lang Lrnrs V* | 20287 | 21-JAN-14 | 12-MAY-14 | 4 | 1:00 PM | 2:50 PM | T R | 904 |
| FINE ARTS | | | | | | | | | | | |
| FARN | 101 | A | Introduction to Drawing | 20128 | 21-JAN-14 | 12-MAY-14 | 3 | 2:00 PM | 4:50 PM | M | 678 |
| FARN | 101 | B | Introduction to Drawing | 20129 | 21-JAN-14 | 12-MAY-14 | 3 | 9:00 AM | 11:50 AM | F | 678 |
| FARN | 111 | 1 | Photography/Digital Imaging I | 20130 | 21-JAN-14 | 12-MAY-14 | 3 | 6:00 PM | 9:30 PM | T | 738 |
| FARN | 111 | A | Photography/Digital Imaging I | 20131 | 21-JAN-14 | 12-MAY-14 | 3 | 10:00 AM | 11:50 AM | T R | 738 |
| FARN | 112 | A | Photo/Digital Imaging II | 20132 | 21-JAN-14 | 12-MAY-14 | 3 | 3:00 PM | 4:50 PM | M W | 738 |
| FARN | 120 | A | Graphic Design Theory | 20133 | 21-JAN-14 | 12-MAY-14 | 3 | 3:00 PM | 4:50 PM | T R | 738 |
| FARN | 200 | A | Drawing II | 20134 | 21-JAN-14 | 12-MAY-14 | 3 | 1:00 PM | 3:50 PM | W | 678 |
| GENERAL STUDIES | | | | | | | | | | | |
| GSTN | 296 | A | Gen.Studies Project Capstone | 20422 | 21-JAN-14 | 12-MAY-14 | 3 | 9:00 AM | 9:50 AM | M | 678 |
| | | | | | | | | 9:00 AM | 10:50 AM | W | |
| GSTN | 296 | B | Gen.Studies Project Capstone | 20423 | 21-JAN-14 | 12-MAY-14 | 3 | 3:00 PM | 4:50 PM | T | 678 |
| | | | | | | | | 3:00 PM | 3:50 PM | R | |
| GSTN | 296 | HYB | Gen.Studies Project Capstone | 20424 | 21-JAN-14 | 12-MAY-14 | 3 | 6:00 PM | 9:00 PM | W | 678 |
| GEOGRAPHY | | | | | | | | | | | |
| GEON | 110 | A | World Regional Geography | 20176 | 21-JAN-14 | 12-MAY-14 | 3 | 1:00 PM | 2:50 PM | M | 678 |
| | | | | | | | | 1:00 PM | 1:50 PM | W | |
| HISTORY | | | | | | | | | | | |
| HISN | 102 | A | West Civ From 1600 to Pres | 20178 | 21-JAN-14 | 12-MAY-14 | 3 | 3:00 PM | 4:50 PM | M | 678 |
| | | | | | | | | 3:00 PM | 3:50 PM | W | |
| HISN | 102 | B | West Civ From 1600 to Pres | 20179 | 21-JAN-14 | 12-MAY-14 | 3 | 10:00 AM | 10:50 AM | W | 678 |
| | | | | | | | | 10:00 AM | 11:50 AM | F | |
| HISN | 141 | A | U.S. Hist Since Reconstruction | 20180 | 21-JAN-14 | 12-MAY-14 | 3 | 8:00 AM | 9:50 AM | M | 678 |
| | | | | | | | | 8:00 AM | 8:50 AM | W | |
| HISN | 141 | B | U.S. Hist Since Reconstruction | 20181 | 21-JAN-14 | 12-MAY-14 | 3 | 3:00 PM | 4:50 PM | T | 678 |
| | | | | | | | | 4:00 PM | 4:50 PM | R | |
| HISN | 141 | ZZ | U.S. Hist Since Reconstruction | 20182 | 21-JAN-14 | 12-MAY-14 | 3 | ONLINE | | | 678 |
| HISN | 232 | 1 | History of Modern Asia | 20655 | 21-JAN-14 | 12-MAY-14 | 3 | 6:00 PM | 9:30 PM | W | 678 |

| SUBJ | CRSE | SEC | TITLE | CRN | BEGINDATE | ENDDATE | CR | BEGIN | END | DAYS | In-state Tuition |
|--|------|-----|--------------------------------|-------|-----------|-----------|----|----------|----------|------|------------------|
| HISTORY | | | | | | | | | | | |
| HISN | 246 | A | Modern America | 20185 | 21-JAN-14 | 12-MAY-14 | 3 | 11:00 AM | 11:50 AM | T | 678 |
| | | | | | | | | 10:00 AM | 11:50 AM | R | |
| HISN | 260 | A | History of Multiculturalism | 20186 | 21-JAN-14 | 12-MAY-14 | 3 | 3:00 PM | 3:50 PM | T | 678 |
| | | | | | | | | 3:00 PM | 4:50 PM | R | |
| HISN | 285 | A | Making History:Capstone Exp | 20187 | 21-JAN-14 | 12-MAY-14 | 3 | 1:00 PM | 2:50 PM | T | 678 |
| | | | | | | | | 1:00 PM | 1:50 PM | R | |
| HONORS | | | | | | | | | | | |
| HONN | 210 | A | Honors Calculus I | 20527 | 21-JAN-14 | 12-MAY-14 | 4 | 10:00 AM | 11:50 AM | T | 904 |
| | | | | | | | | 10:00 AM | 11:50 AM | F | |
| HONN | 260B | 1 | Intro to Chinese Cul & Society | 20528 | 21-JAN-14 | 12-MAY-14 | 3 | 6:00 PM | 8:30 PM | W | 678 |
| HONN | 260C | A | Humor in Literature & Media | 20513 | 21-JAN-14 | 12-MAY-14 | 3 | 12:00 PM | 12:50 PM | M | 678 |
| | | | | | | | | 12:00 PM | 1:50 PM | W | |
| HOSPITALITY AND RESTAURANT MANAGEMENT | | | | | | | | | | | |
| HSPN | 110 | A | Front Office Oper/Rev Mgmt | 20396 | 21-JAN-14 | 12-MAY-14 | 3 | 4:00 PM | 4:50 PM | M | 678 |
| | | | | | | | | 4:00 PM | 5:50 PM | W | |
| HSPN | 211 | A | Bar and Beverage Mgmt | 20397 | 21-JAN-14 | 12-MAY-14 | 3 | 3:00 PM | 5:50 PM | M | 678 |
| HSPN | 290 | A | Hosp & Rest Mgmt Internship | 20398 | 21-JAN-14 | 12-MAY-14 | 3 | 1:00 PM | 1:50 PM | T | 678 |
| | | | | | | | | 8:00 AM | 4:50 PM | F | |
| HUMANITIES | | | | | | | | | | | |
| HUMN | 101 | A | Introduction to Humanities | 20113 | 21-JAN-14 | 12-MAY-14 | 3 | 11:00 AM | 11:50 AM | M | 678 |
| | | | | | | | | 10:00 AM | 11:50 AM | W | |
| HUMN | 101 | HYB | Introduction to Humanities | 20112 | 24-MAR-14 | 12-MAY-14 | 3 | 6:00 PM | 8:45 PM | T | 678 |
| HUMN | 102 | A | Art Appreciation | 20114 | 21-JAN-14 | 12-MAY-14 | 3 | 1:00 PM | 3:50 PM | R | 678 |
| HUMN | 103 | A | Music Appreciation | 20115 | 21-JAN-14 | 12-MAY-14 | 3 | 10:00 AM | 11:50 AM | M | 678 |
| | | | | | | | | 11:00 AM | 11:50 AM | W | |
| HUMN | 104 | A | Jazz and Its Roots | 20116 | 21-JAN-14 | 12-MAY-14 | 3 | 9:00 AM | 11:50 AM | F | 678 |
| HUMN | 107 | A | World Religion | 20117 | 21-JAN-14 | 12-MAY-14 | 3 | 1:00 PM | 1:50 PM | T | 678 |
| | | | | | | | | 1:00 PM | 2:50 PM | R | |
| HUMN | 109 | A | Introduction to Philosophy | 20118 | 21-JAN-14 | 12-MAY-14 | 3 | 10:00 AM | 11:50 AM | T | 678 |
| | | | | | | | | 11:00 AM | 11:50 AM | R | |
| HUMN | 109 | B | Introduction to Philosophy | 20119 | 21-JAN-14 | 12-MAY-14 | 3 | 9:00 AM | 10:50 AM | M | 678 |
| | | | | | | | | 9:00 AM | 9:50 AM | W | |
| HUMN | 110 | 1 | Critical Thinking Skills | 20120 | 21-JAN-14 | 15-MAR-14 | 3 | 6:00 PM | 8:45 PM | M W | 678 |
| HUMN | 110 | A | Critical Thinking Skills | 20121 | 21-JAN-14 | 12-MAY-14 | 3 | 9:00 AM | 9:50 AM | T | 678 |
| | | | | | | | | 9:00 AM | 10:50 AM | R | |
| HUMN | 120 | A | Introduction to Theatre | 20127 | 21-JAN-14 | 12-MAY-14 | 3 | 3:00 PM | 4:50 PM | M | 678 |
| | | | | | | | | 3:00 PM | 3:50 PM | F | |
| HUMN | 130 | A | Music Composition | 20126 | 21-JAN-14 | 12-MAY-14 | 3 | 1:00 PM | 1:50 PM | M | 678 |
| | | | | | | | | 1:00 PM | 2:50 PM | W | |
| HUMN | 140 | A | American Cinema | 20122 | 21-JAN-14 | 12-MAY-14 | 3 | 9:00 AM | 11:50 AM | T | 678 |
| HUMN | 140 | B | American Cinema | 20123 | 21-JAN-14 | 12-MAY-14 | 3 | 12:00 PM | 2:50 PM | M | 678 |
| HUMN | 230 | A | Ethics in the Workplace | 20124 | 21-JAN-14 | 12-MAY-14 | 3 | 8:00 AM | 8:50 AM | W | 678 |
| | | | | | | | | 8:00 AM | 9:50 AM | F | |
| HUMN | 230 | ZZ | Ethics in the Workplace | 20125 | 21-JAN-14 | 12-MAY-14 | 3 | ONLINE | | | 678 |
| HUMAN SERVICES | | | | | | | | | | | |
| HSVN | 111 | HYB | Intro to Human Services | 20490 | 21-JAN-14 | 12-MAY-14 | 3 | 6:00 PM | 9:00 PM | W | 678 |
| HSVN | 123 | HYB | Supportive Comm Skill | 20491 | 21-JAN-14 | 12-MAY-14 | 3 | 6:00 PM | 9:00 PM | M | 678 |
| | | | | | | | | | | | |

| SUBJ | CRSE | SEC | TITLE | CRN | BEGINDATE | ENDDATE | CR | BEGIN | END | DAYS | In-state Tuition |
|---|------|-----|--------------------------------|-------|-----------|-----------|----|----------|----------|------|------------------|
| HUMAN SERVICES | | | | | | | | | | | |
| HSVN | 190 | 1 | Fieldwork I | 20492 | 21-JAN-14 | 12-MAY-14 | 3 | 4:30 PM | 5:20 PM | W | 678 |
| | | | | | | | | 8:00 AM | 4:00 PM | F | |
| HSVN | 225 | HYB | Family Supports | 20494 | 21-JAN-14 | 12-MAY-14 | 3 | 6:00 PM | 9:00 PM | T | 678 |
| HSVN | 290 | 1 | Fieldwork II | 20495 | 21-JAN-14 | 12-MAY-14 | 3 | 4:30 PM | 5:20 PM | W | 678 |
| | | | | | | | | 8:00 AM | 4:00 PM | F | 678 |
| HSVN | 291 | 1 | Capstone Exper. (Fieldwork) | 20496 | 21-JAN-14 | 12-MAY-14 | 3 | 4:30 PM | 5:20 PM | W | 678 |
| | | | | | | | | 8:00 AM | 4:00 PM | F | |
| LEARNING EXPERIENCE | | | | | | | | | | | |
| LEXN | 100 | 1 | Pathways to College Success | 20070 | 21-JAN-14 | 15-MAR-14 | 2 | 6:00 PM | 9:45 PM | W | 452 |
| LEXN | 100 | DA1 | Pathways to College Success | 20071 | 21-JAN-14 | 12-MAY-14 | 2 | 1:00 PM | 2:50 PM | F | 452 |
| LEXN | 100 | DA2 | Pathways to College Success | 20072 | 21-JAN-14 | 12-MAY-14 | 2 | 1:00 PM | 2:50 PM | F | 452 |
| LEXN | 100 | DM1 | Pathways to College Success | 20073 | 21-JAN-14 | 12-MAY-14 | 2 | 9:00 AM | 10:50 AM | F | 452 |
| LEXN | 100 | DM2 | Pathways to College Success | 20074 | 21-JAN-14 | 12-MAY-14 | 2 | 11:00 AM | 12:50 PM | F | 452 |
| LEXN | 100 | ESL | Pathways to College Success | 20216 | 21-JAN-14 | 12-MAY-14 | 2 | 9:00 AM | 10:50 AM | F | 452 |
| LEXN | 101 | 1 | First Year Experience | 20065 | 21-JAN-14 | 15-MAR-14 | 1 | 6:00 PM | 7:50 PM | T | 226 |
| LEXN | 101 | B | First Year Experience | 20067 | 21-JAN-14 | 12-MAY-14 | 1 | 11:00 AM | 11:50 AM | F | 226 |
| LEXN | 101 | C | First Year Experience | 20068 | 21-JAN-14 | 12-MAY-14 | 1 | 11:00 AM | 11:50 AM | T | 226 |
| LEXN | 101 | D | First Year Experience | 20069 | 21-JAN-14 | 12-MAY-14 | 1 | 9:00 AM | 9:50 AM | M | 226 |
| LIBERAL ARTS | | | | | | | | | | | |
| LIBN | 101 | ZZ | Liberal Arts and Career Prep. | 20417 | 21-JAN-14 | 12-MAY-14 | 1 | ONLINE | | | 226 |
| LIBN | 296 | A | Liberal Arts Project:Capstone | 20419 | 21-JAN-14 | 12-MAY-14 | 3 | 9:00 AM | 9:50 AM | M | 678 |
| | | | | | | | | 9:00 AM | 10:50 AM | W | |
| LIBN | 296 | B | Liberal Arts Project:Capstone | 20420 | 21-JAN-14 | 12-MAY-14 | 3 | 3:00 PM | 4:50 PM | T | 678 |
| | | | | | | | | 3:00 PM | 3:50 PM | R | |
| LIBN | 296 | HYB | Liberal Arts Project:Capstone | 20421 | 21-JAN-14 | 12-MAY-14 | 3 | 6:00 PM | 9:00 PM | W | 678 |
| MASSAGE THERAPY | | | | | | | | | | | |
| (New students please call Professor Pamela Veiga at 603-578-8900 ext. 1442.) | | | | | | | | | | | |
| SCIN | 111 | 1 | Basic Human A & P | 20227 | 21-JAN-14 | 12-MAY-14 | 4 | 5:00 PM | 10:00 PM | R | 964 |
| SCIN | 112 | 1 | Kinesiology | 20229 | 21-JAN-14 | 12-MAY-14 | 3 | 5:00 PM | 10:00 PM | T | 738 |
| MSTN | 101 | 1 | Swedish Massage I | 20503 | 21-JAN-14 | 12-MAY-14 | 3 | 5:15 PM | 10:15 PM | M | 738 |
| MSTN | 105 | 1 | Spa Techniques | 20504 | 24-MAR-14 | 12-MAY-14 | 2 | 5:15 PM | 10:00 PM | W | 452 |
| MSTN | 111 | 1 | Musculo-Skeletal Study | 20505 | 24-MAR-14 | 12-MAY-14 | 2 | 5:15 PM | 10:15 PM | F | 512 |
| MSTN | 119 | 1 | Massage Business Practice | 20506 | 21-JAN-14 | 15-MAR-14 | 3 | 5:15 PM | 10:35 PM | W | 678 |
| MSTN | 121 | 2 | Swedish Massage II | 20508 | 21-JAN-14 | 12-MAY-14 | 3 | 5:15 PM | 10:00 PM | T | 738 |
| MSTN | 126 | HYB | Massage Therapy Rules & Ethics | 20632 | 25-JAN-14 | 15-FEB-14 | 1 | 9:00 AM | 12:20 PM | S | 226 |
| MSTN | 131 | 1 | Pathology | 20509 | 21-JAN-14 | 15-MAR-14 | 3 | 5:15 PM | 10:30 PM | M | 678 |
| MSTN | 133 | 1 | Clinical Eval. & Treatment | 20643 | 21-JAN-14 | 12-MAY-14 | 3 | 5:15 PM | 10:00 PM | R | 738 |
| MSTN | 135 | 1 | Deep Tissue Massage | 20644 | 21-JAN-14 | 15-MAR-14 | 2 | 5:15 PM | 10:00 PM | W | 512 |
| MSTN | 139 | 1 | Reflexology | 20510 | 24-MAR-14 | 12-MAY-14 | 2 | 9:00 AM | 2:00 PM | M | 452 |
| MSTN | 141 | 1 | Oriental Theory & Concepts | 20511 | 21-JAN-14 | 15-MAR-14 | 3 | 5:15 PM | 10:35 PM | F | 678 |
| MSTN | 153 | 1 | Myofascial Release/Trigger Pt | 20633 | 29-MAR-14 | 19-APR-14 | 2 | 9:00 AM | 3:40 PM | S | 452 |
| MSTN | 190 | HYB | Clinical Internship | 20512 | 21-JAN-14 | 12-MAY-14 | 3 | 5:00 PM | 10:00 PM | F | 678 |
| MATHEMATICS | | | | | | | | | | | |
| MTHN | 090 | 1 | Mathematics Lab | 20077 | 21-JAN-14 | 15-MAR-14 | 1 | 6:00 PM | 8:45 PM | T R | 286 |
| MTHN | 090 | HYA | Mathematics Lab | 20079 | 21-JAN-14 | 15-MAR-14 | 1 | 8:00 AM | 9:50 AM | M | 286 |
| | | | | | | | | 8:00 AM | 8:50 AM | W | |
| MTHN | 090 | HYB | Mathematics Lab | 20080 | 24-MAR-14 | 12-MAY-14 | 1 | 8:00 AM | 9:50 AM | M | 286 |
| | | | | | | | | 8:00 AM | 8:50 AM | W | |

| SUBJ | CRSE | SEC | TITLE | CRN | BEGINDATE | ENDDATE | CR | BEGIN | END | DAYS | In-state Tuition |
|--------------------|------|-----|------------------------------|-------|-----------|-----------|----|----------|----------|-------|------------------|
| MATHEMATICS | | | | | | | | | | | |
| MTHN | 090 | HYC | Mathematics Lab | 20081 | 21-JAN-14 | 15-MAR-14 | 1 | 1:00 PM | 2:50 PM | M | 286 |
| | | | | | | | | 1:00 PM | 1:50 PM | W | |
| MTHN | 090 | HYD | Mathematics Lab | 20082 | 24-MAR-14 | 12-MAY-14 | 1 | 1:00 PM | 2:50 PM | M | 286 |
| | | | | | | | | 1:00 PM | 1:50 PM | W | |
| MTHN | 099 | 1 | Algebra I* | 20083 | 21-JAN-14 | 15-MAR-14 | 3 | 6:00 PM | 8:45 PM | M W | 678 |
| MTHN | 099 | 2 | Algebra I* | 20084 | 24-MAR-14 | 12-MAY-14 | 3 | 6:00 PM | 8:45 PM | M W | 678 |
| MTHN | 099 | 3 | Algebra I* | 20085 | 21-JAN-14 | 12-MAY-14 | 3 | 8:00 AM | 10:50 AM | S | 678 |
| MTHN | 099 | A | Algebra I* | 20095 | 21-JAN-14 | 12-MAY-14 | 3 | 12:00 PM | 1:50 PM | M | 678 |
| | | | | | | | | 12:00 PM | 12:50 PM | W | |
| MTHN | 099 | B | Algebra I* | 20097 | 21-JAN-14 | 12-MAY-14 | 3 | 10:00 AM | 10:50 AM | W | 678 |
| | | | | | | | | 9:00 AM | 10:50 AM | F | |
| MTHN | 099 | C | Algebra I* | 20098 | 21-JAN-14 | 12-MAY-14 | 3 | 2:00 PM | 2:50 PM | W | 678 |
| | | | | | | | | 1:00 PM | 2:50 PM | F | |
| MTHN | 099 | D | Algebra I* | 20099 | 21-JAN-14 | 12-MAY-14 | 3 | 10:00 AM | 10:50 AM | T | 678 |
| | | | | | | | | 9:00 AM | 10:50 AM | R | |
| MTHN | 099 | DA1 | Algebra I* | 20091 | 21-JAN-14 | 12-MAY-14 | 3 | 1:00 PM | 2:50 PM | M | 678 |
| | | | | | | | | 1:00 PM | 1:50 PM | W | |
| MTHN | 099 | DA2 | Algebra I* | 20092 | 21-JAN-14 | 12-MAY-14 | 3 | 1:00 PM | 2:50 PM | M | 678 |
| | | | | | | | | 1:00 PM | 1:50 PM | W | |
| MTHN | 099 | DA3 | Algebra I* | 20093 | 21-JAN-14 | 12-MAY-14 | 3 | 1:00 PM | 2:50 PM | M | 678 |
| | | | | | | | | 1:00 PM | 1:50 PM | W | |
| MTHN | 099 | DM1 | Algebra I* | 20088 | 21-JAN-14 | 12-MAY-14 | 3 | 8:00 AM | 9:50 AM | M | 678 |
| | | | | | | | | 8:00 AM | 8:50 AM | W | |
| MTHN | 099 | DM2 | Algebra I* | 20089 | 21-JAN-14 | 12-MAY-14 | 3 | 8:00 AM | 9:50 AM | M | 678 |
| | | | | | | | | 8:00 AM | 8:50 AM | W | |
| MTHN | 099 | DM3 | Algebra I* | 20090 | 21-JAN-14 | 12-MAY-14 | 3 | 8:00 AM | 9:50 AM | M | 678 |
| | | | | | | | | 8:00 AM | 8:50 AM | W | |
| MTHN | 099 | DM4 | Algebra I* | 20094 | 24-MAR-14 | 12-MAY-14 | 3 | 8:00 AM | 11:20 AM | M W | 678 |
| MTHN | 099 | E | Algebra I* | 20101 | 21-JAN-14 | 12-MAY-14 | 3 | 1:00 PM | 1:50 PM | T | 678 |
| | | | | | | | | 1:00 PM | 2:50 PM | R | |
| MTHN | 099 | F | Algebra I* | 20100 | 21-JAN-14 | 15-MAR-14 | 3 | 8:00 AM | 10:40 AM | T R | 678 |
| MTHN | 099 | G | Algebra I* | 20096 | 24-MAR-14 | 12-MAY-14 | 3 | 1:00 PM | 4:30 PM | M W | 678 |
| MTHN | 103 | 1 | Topics in Applied Coll. Math | 20028 | 24-MAR-14 | 12-MAY-14 | 3 | 6:00 PM | 8:45 PM | T R | 678 |
| MTHN | 103 | A | Topics in Applied Coll. Math | 20029 | 21-JAN-14 | 12-MAY-14 | 3 | 1:00 PM | 1:50 PM | M W F | 678 |
| MTHN | 103 | B | Topics in Applied Coll. Math | 20031 | 21-JAN-14 | 12-MAY-14 | 3 | 2:00 PM | 2:50 PM | M T R | 678 |
| MTHN | 105 | 1 | Technical Mathematics | 20650 | 21-JAN-14 | 12-MAY-14 | 4 | 6:00 PM | 9:30 PM | T | 904 |
| MTHN | 106 | 1 | Elementary Statistics | 20032 | 21-JAN-14 | 15-MAR-14 | 4 | 6:00 PM | 9:20 PM | T R | 904 |
| MTHN | 106 | 2 | Elementary Statistics | 20033 | 21-JAN-14 | 12-MAY-14 | 4 | 6:00 PM | 10:00 PM | M | 904 |
| MTHN | 106 | A | Elementary Statistics | 20034 | 21-JAN-14 | 12-MAY-14 | 4 | 1:00 PM | 2:50 PM | T R | 904 |
| MTHN | 106 | B | Elementary Statistics | 20035 | 21-JAN-14 | 12-MAY-14 | 4 | 10:00 AM | 11:50 AM | T R | 904 |
| MTHN | 106 | C | Elementary Statistics | 20036 | 21-JAN-14 | 12-MAY-14 | 4 | 3:00 PM | 4:50 PM | M W | 904 |
| MTHN | 106 | D | Elementary Statistics | 20037 | 21-JAN-14 | 12-MAY-14 | 4 | 1:00 PM | 2:50 PM | M W | 904 |
| MTHN | 106 | E | Elementary Statistics | 20038 | 21-JAN-14 | 12-MAY-14 | 4 | 8:00 AM | 9:50 AM | W F | 904 |
| MTHN | 106 | F | Elementary Statistics | 20525 | 21-JAN-14 | 12-MAY-14 | 4 | 8:00 AM | 9:50 AM | T R | 904 |
| MTHN | 106 | ZZ | Elementary Statistics | 20039 | 21-JAN-14 | 12-MAY-14 | 4 | ONLINE | | | 904 |
| MTHN | 108 | A | Contemporary Mathematics | 20647 | 21-JAN-14 | 12-MAY-14 | 3 | 10:00 AM | 11:50 AM | W | 678 |
| | | | | | | | | 10:00 AM | 10:50 AM | F | |
| MTHN | 110 | 1 | Algebra & Trigonometry | 20040 | 21-JAN-14 | 12-MAY-14 | 4 | 6:00 PM | 9:30 PM | W | 904 |

| SUBJ | CRSE | SEC | TITLE | CRN | BEGINDATE | ENDDATE | CR | BEGIN | END | DAYS | In-state Tuition |
|--------------------------|------|-----|--------------------------------|-------|-----------|-----------|----|----------|----------|------|------------------|
| MATHEMATICS | | | | | | | | | | | |
| MTHN | 110 | 2 | Algebra & Trigonometry | 20041 | 24-MAR-14 | 12-MAY-14 | 4 | 6:00 PM | 9:45 PM | T R | 904 |
| MTHN | 110 | A | Algebra & Trigonometry | 20042 | 21-JAN-14 | 12-MAY-14 | 4 | 8:00 AM | 9:50 AM | T R | 904 |
| MTHN | 110 | B | Algebra & Trigonometry | 20043 | 21-JAN-14 | 12-MAY-14 | 4 | 8:00 AM | 9:50 AM | W F | 904 |
| MTHN | 110 | C | Algebra & Trigonometry | 20044 | 21-JAN-14 | 12-MAY-14 | 4 | 10:00 AM | 11:50 AM | T R | 904 |
| MTHN | 110 | D | Algebra & Trigonometry | 20045 | 21-JAN-14 | 12-MAY-14 | 4 | 1:00 PM | 2:50 PM | T F | 904 |
| MTHN | 110 | E | Algebra & Trigonometry | 20046 | 21-JAN-14 | 12-MAY-14 | 4 | 3:00 PM | 4:50 PM | M W | 904 |
| MTHN | 110 | F | Algebra & Trigonometry | 20047 | 21-JAN-14 | 12-MAY-14 | 4 | 10:00 AM | 11:50 AM | M W | 904 |
| MTHN | 110 | ZZ | Algebra & Trigonometry | 20648 | 21-JAN-14 | 12-MAY-14 | 4 | ONLINE | | | 904 |
| MTHN | 115 | 1 | Finite Mathematics | 20048 | 24-MAR-14 | 12-MAY-14 | 4 | 6:00 PM | 9:45 PM | M W | 904 |
| MTHN | 120 | 1 | Precalculus | 20049 | 21-JAN-14 | 15-MAR-14 | 4 | 6:00 PM | 9:45 PM | M W | 904 |
| MTHN | 120 | A | Precalculus | 20050 | 21-JAN-14 | 12-MAY-14 | 4 | 10:00 AM | 11:50 AM | T R | 904 |
| MTHN | 120 | B | Precalculus | 20051 | 21-JAN-14 | 12-MAY-14 | 4 | 1:00 PM | 2:50 PM | W F | 904 |
| MTHN | 120 | ZZ | Precalculus | 20649 | 21-JAN-14 | 12-MAY-14 | 4 | ONLINE | | | 904 |
| MTHN | 170 | A | Discrete Mathematics | 20052 | 21-JAN-14 | 12-MAY-14 | 3 | 4:00 PM | 5:15 PM | W F | 678 |
| MTHN | 206 | A | Stats for Bus & Behavioral Sci | 20053 | 21-JAN-14 | 12-MAY-14 | 4 | 8:00 AM | 9:50 AM | T R | 904 |
| MTHN | 210 | 1 | Calculus I | 20054 | 24-MAR-14 | 12-MAY-14 | 4 | 6:00 PM | 9:45 PM | M W | 904 |
| MTHN | 211 | A | Calculus II | 20056 | 21-JAN-14 | 12-MAY-14 | 4 | 10:00 AM | 11:50 AM | M W | 904 |
| MTHN | 215 | A | Linear Algebra | 20057 | 21-JAN-14 | 12-MAY-14 | 4 | 3:00 PM | 4:50 PM | M R | 904 |
| MTHN | 285 | A | Ind Proj in Math:Capstone Exp | 20565 | 21-JAN-14 | 12-MAY-14 | 4 | 1:00 PM | 2:50 PM | T R | 904 |
| MECHANICAL DESIGN | | | | | | | | | | | |
| CADN | 112 | 1 | CADD II | 20412 | 21-JAN-14 | 12-MAY-14 | 5 | 6:00 PM | 9:20 PM | T R | 1250 |
| CADN | 131 | 1 | Technical Drawing | 20638 | 21-JAN-14 | 12-MAY-14 | 3 | 6:00 PM | 10:30 PM | R | 738 |
| EMTN | 204 | A | Hydraulics and Pneumatics | 20425 | 21-JAN-14 | 12-MAY-14 | 2 | 2:00 PM | 2:50 PM | T | 452 |
| | | | | | | | | 3:00 PM | 4:50 PM | R | |
| EMTN | 210 | A | Applied Mechanics II | 20426 | 21-JAN-14 | 12-MAY-14 | 2 | 3:00 PM | 4:50 PM | T | 452 |
| | | | | | | | | 2:00 PM | 2:50 PM | R | |
| MDTN | 110 | A | Automation Programming | 20427 | 21-JAN-14 | 12-MAY-14 | 3 | 1:00 PM | 1:50 PM | T | 798 |
| | | | | | | | | 2:00 PM | 4:50 PM | F | |
| MDTN | 285 | 1 | Mechanical Design Capstone | 20569 | 21-JAN-14 | 12-MAY-14 | 4 | 6:00 PM | 8:30 PM | M W | 964 |
| PARALEGAL STUDIES | | | | | | | | | | | |
| PLSN | 230 | 1 | Contracts & Bus. Orgs | 20356 | 21-JAN-14 | 15-MAR-14 | 3 | 6:00 PM | 8:25 PM | T R | 678 |
| PLSN | 240 | 1 | Probate Estates and Trusts | 20357 | 21-JAN-14 | 12-MAY-14 | 3 | 6:00 PM | 8:30 PM | W | 678 |
| PLSN | 250 | 1 | Family Law | 20358 | 24-MAR-14 | 12-MAY-14 | 3 | 6:00 PM | 8:45 PM | T R | 678 |
| PLSN | 260 | 1 | Criminal Law | 20359 | 21-JAN-14 | 12-MAY-14 | 3 | 6:00 PM | 8:30 PM | T | 678 |
| PLSN | 280 | 1 | Paralegal Capstone Course | 20360 | 21-JAN-14 | 12-MAY-14 | 3 | 6:00 PM | 8:30 PM | F | 678 |
| PLSN | 290 | 1 | Paralegal Internship & Sem | 20361 | 21-JAN-14 | 12-MAY-14 | 3 | 6:00 PM | 6:50 PM | F | 678 |
| | | | | | | | | 8:00 AM | 4:50 PM | F | |
| POLITICAL SCIENCE | | | | | | | | | | | |
| POLN | 102 | 1 | American Govt & Politics | 20191 | 21-JAN-14 | 15-MAR-14 | 3 | 6:00 PM | 8:45 PM | M W | 678 |
| POLN | 102 | A | American Govt & Politics | 20190 | 21-JAN-14 | 12-MAY-14 | 3 | 11:00 AM | 11:50 AM | M | 678 |
| | | | | | | | | 10:00 AM | 11:50 AM | F | |
| PSYCHOLOGY | | | | | | | | | | | |
| PSYN | 101 | 1 | Introduction to Psychology | 20001 | 21-JAN-14 | 15-MAR-14 | 3 | 6:00 PM | 8:45 PM | M W | 678 |
| PSYN | 101 | 2 | Introduction to Psychology | 20021 | 24-MAR-14 | 12-MAY-14 | 3 | 6:00 PM | 8:45 PM | M W | 678 |
| PSYN | 101 | A | Introduction to Psychology | 20002 | 21-JAN-14 | 12-MAY-14 | 3 | 9:00 AM | 9:50 AM | W | 678 |
| | | | | | | | | 8:00 AM | 9:50 AM | F | |
| PSYN | 101 | B | Introduction to Psychology | 20003 | 21-JAN-14 | 12-MAY-14 | 3 | 1:00 PM | 1:50 PM | M | 678 |
| | | | | | | | | 1:00 PM | 2:50 PM | W | |

| SUBJ | CRSE | SEC | TITLE | CRN | BEGINDATE | ENDDATE | CR | BEGIN | END | DAYS | In-state Tuition |
|-------------------|------|-----|------------------------------|-------|-----------|-----------|----|----------|----------|------|------------------|
| PSYCHOLOGY | | | | | | | | | | | |
| PSYN | 101 | C | Introduction to Psychology | 20004 | 21-JAN-14 | 12-MAY-14 | 3 | 1:00 PM | 2:50 PM | T | 678 |
| | | | | | | | | 1:00 PM | 1:50 PM | R | |
| PSYN | 101 | D | Introduction to Psychology | 20005 | 21-JAN-14 | 12-MAY-14 | 3 | 3:00 PM | 3:50 PM | T | 678 |
| | | | | | | | | 2:00 PM | 3:50 PM | R | |
| PSYN | 101 | E | Introduction to Psychology | 20006 | 21-JAN-14 | 12-MAY-14 | 3 | 8:00 AM | 9:50 AM | M | 678 |
| | | | | | | | | 8:00 AM | 8:50 AM | W | |
| PSYN | 101 | F | Introduction to Psychology | 20007 | 21-JAN-14 | 12-MAY-14 | 3 | 10:00 AM | 11:50 AM | M | 678 |
| | | | | | | | | 11:00 AM | 11:50 AM | W | |
| PSYN | 101 | G | Introduction to Psychology | 20008 | 24-MAR-14 | 12-MAY-14 | 3 | 11:00 AM | 1:50 PM | T R | 678 |
| PSYN | 101 | HYB | Introduction to Psychology | 20009 | 21-JAN-14 | 15-MAR-14 | 3 | 6:00 PM | 8:40 PM | T | 678 |
| PSYN | 101 | ZZ | Introduction to Psychology | 20024 | 21-JAN-14 | 12-MAY-14 | 3 | ONLINE | | | 678 |
| PSYN | 130 | A | Human Relations | 20010 | 21-JAN-14 | 12-MAY-14 | 3 | 1:00 PM | 1:50 PM | T | 678 |
| | | | | | | | | 1:00 PM | 2:50 PM | R | |
| PSYN | 201 | 1 | Human Growth & Development | 20011 | 21-JAN-14 | 12-MAY-14 | 3 | 6:00 PM | 8:30 PM | W | 678 |
| PSYN | 201 | A | Human Growth & Development | 20012 | 21-JAN-14 | 12-MAY-14 | 3 | 11:00 AM | 11:50 AM | T | 678 |
| | | | | | | | | 10:00 AM | 11:50 AM | R | |
| PSYN | 201 | B | Human Growth & Development | 20013 | 21-JAN-14 | 12-MAY-14 | 3 | 10:00 AM | 10:50 AM | W | 678 |
| | | | | | | | | 10:00 AM | 11:50 AM | F | |
| PSYN | 201 | C | Human Growth & Development | 20014 | 21-JAN-14 | 12-MAY-14 | 3 | 1:00 PM | 1:50 PM | W | 678 |
| | | | | | | | | 12:00 PM | 1:50 PM | F | |
| PSYN | 201 | ZZ | Human Growth & Development | 20025 | 21-JAN-14 | 12-MAY-14 | 3 | ONLINE | | | 678 |
| PSYN | 202 | A | Personality Psychology | 20015 | 21-JAN-14 | 12-MAY-14 | 3 | 1:00 PM | 2:50 PM | T | 678 |
| | | | | | | | | 1:00 PM | 1:50 PM | R | |
| PSYN | 205 | ZZ | Child Psychology | 20016 | 21-JAN-14 | 12-MAY-14 | 3 | ONLINE | | | 678 |
| PSYN | 206 | HYB | Learning and Behavior | 20645 | 21-JAN-14 | 12-MAY-14 | 3 | 6:00 PM | 9:00 PM | M | 678 |
| PSYN | 207 | 1 | Social Psychology | 20017 | 21-JAN-14 | 12-MAY-14 | 3 | 6:00 PM | 8:30 PM | W | 678 |
| PSYN | 210 | A | Abnormal Psychology | 20018 | 21-JAN-14 | 12-MAY-14 | 3 | 10:00 AM | 10:50 AM | T | 678 |
| | | | | | | | | 10:00 AM | 11:50 AM | R | |
| PSYN | 210 | HYB | Abnormal Psychology | 20019 | 24-MAR-14 | 12-MAY-14 | 3 | 6:00 PM | 8:40 PM | R | 678 |
| PSYN | 220 | A | Research Methods | 20020 | 21-JAN-14 | 12-MAY-14 | 3 | 2:00 PM | 4:50 PM | M | 678 |
| PSYN | 222 | HYB | Group Dyn and Counseling | 20646 | 21-JAN-14 | 12-MAY-14 | 3 | 6:00 PM | 9:00 PM | R | 678 |
| PSYN | 240 | A | Drugs and Alcohol | 20026 | 21-JAN-14 | 12-MAY-14 | 3 | 9:00 AM | 9:50 AM | M | 678 |
| | | | | | | | | 9:00 AM | 10:50 AM | W | |
| PSYN | 240 | HYB | Drugs and Alcohol | 20022 | 24-MAR-14 | 12-MAY-14 | 3 | 6:00 PM | 8:40 PM | T | 678 |
| PSYN | 280 | A | Comm. Psych-A Capstone Expr | 20023 | 21-JAN-14 | 12-MAY-14 | 3 | 12:00 PM | 2:50 PM | F | 678 |
| PSYN | 290 | A | Psych Intern: A Capstone Exp | 20027 | 21-JAN-14 | 12-MAY-14 | 3 | 12:00 PM | 2:50 PM | F | 678 |
| READING | | | | | | | | | | | |
| RDGN | 090 | DA1 | Reading Lab | 20102 | 21-JAN-14 | 12-MAY-14 | 1 | 1:00 PM | 1:50 PM | T | 286 |
| | | | | | | | | 2:00 PM | 2:50 PM | W | |
| RDGN | 090 | DM1 | Reading Lab | 20636 | 21-JAN-14 | 12-MAY-14 | 1 | 8:00 AM | 9:50 AM | T | 286 |
| | | | | | | | | 9:00 AM | 9:50 AM | W | |
| RDGN | 095 | 1 | Reading Strategies* | 20108 | 21-JAN-14 | 15-MAR-14 | 3 | 6:00 PM | 8:45 PM | M W | 678 |
| RDGN | 095 | DA1 | Reading Strategies* | 20109 | 21-JAN-14 | 12-MAY-14 | 3 | 1:00 PM | 2:50 PM | T | 678 |
| | | | | | | | | 2:00 PM | 2:50 PM | W | |
| RDGN | 095 | DM1 | Reading Strategies* | 20103 | 21-JAN-14 | 12-MAY-14 | 3 | 8:00 AM | 9:50 AM | T | 678 |
| | | | | | | | | 9:00 AM | 9:50 AM | W | |
| RDGN | 096 | A | Reading for College Success* | 20105 | 21-JAN-14 | 12-MAY-14 | 3 | 1:00 PM | 2:50 PM | T | 678 |
| | | | | | | | | 1:00 PM | 1:50 PM | R | |

| SUBJ | CRSE | SEC | TITLE | CRN | BEGINDATE | ENDDATE | CR | BEGIN | END | DAYS | In-state Tuition |
|----------------|------|-----|------------------------------|-------|-----------|-----------|----|----------|----------|------|------------------|
| READING | | | | | | | | | | | |
| RDGN | 096 | DA1 | Reading for College Success* | 20106 | 21-JAN-14 | 12-MAY-14 | 3 | 1:00 PM | 2:50 PM | T | 678 |
| | | | | | | | | 1:00 PM | 1:50 PM | W | |
| RDGN | 096 | DM1 | Reading for College Success* | 20107 | 21-JAN-14 | 12-MAY-14 | 3 | 8:00 AM | 9:50 AM | T | 678 |
| | | | | | | | | 9:00 AM | 9:50 AM | W | |
| SCIENCE | | | | | | | | | | | |
| SCIN | 101 | 1 | Basic Biology I | 20217 | 21-JAN-14 | 12-MAY-14 | 4 | 6:00 PM | 8:40 PM | F | 964 |
| SCIN | 101 | 1LA | Basic Biology I | 20218 | 21-JAN-14 | 12-MAY-14 | 0 | 6:00 PM | 8:40 PM | W | |
| SCIN | 101 | A | Basic Biology I | 20219 | 21-JAN-14 | 12-MAY-14 | 4 | 9:00 AM | 10:50 AM | T | 964 |
| | | | | | | | | 1:00 PM | 1:50 PM | R | |
| SCIN | 101 | AL1 | Basic Biology I | 20220 | 21-JAN-14 | 12-MAY-14 | 0 | 9:00 AM | 11:50 AM | R | |
| SCIN | 101 | B | Basic Biology I | 20222 | 21-JAN-14 | 12-MAY-14 | 4 | 11:00 AM | 11:50 AM | W | 964 |
| | | | | | | | | 10:00 AM | 11:50 AM | F | |
| SCIN | 101 | BL1 | Basic Biology I | 20223 | 21-JAN-14 | 12-MAY-14 | 0 | 1:00 PM | 3:50 PM | W | |
| SCIN | 103 | A | General Biology I | 20657 | 21-JAN-14 | 12-MAY-14 | 4 | 11:00 AM | 11:50 AM | M | 964 |
| | | | | | | | | 10:00 AM | 11:50 AM | F | |
| SCIN | 103 | AL1 | General Biology I | 20658 | 21-JAN-14 | 12-MAY-14 | 0 | 9:00 AM | 11:50 AM | W | |
| SCIN | 104 | 1 | General Biology II | 20659 | 21-JAN-14 | 12-MAY-14 | 4 | 6:00 PM | 8:40 PM | T | 964 |
| SCIN | 104 | 1LA | General Biology II | 20660 | 21-JAN-14 | 12-MAY-14 | 0 | 6:00 PM | 8:40 PM | W | |
| SCIN | 111 | 1 | Basic Human A & P | 20227 | 21-JAN-14 | 12-MAY-14 | 4 | 5:00 PM | 10:00 PM | R | 964 |
| SCIN | 111 | A | Basic Human A & P | 20228 | 21-JAN-14 | 12-MAY-14 | 4 | 1:00 PM | 2:50 PM | M | 964 |
| | | | | | | | | 1:00 PM | 2:50 PM | T | |
| | | | | | | | | 1:00 PM | 1:50 PM | R | |
| SCIN | 112 | 1 | Kinesiology | 20229 | 21-JAN-14 | 12-MAY-14 | 3 | 5:00 PM | 10:00 PM | T | 738 |
| SCIN | 115 | 1 | Astronomy | 20230 | 21-JAN-14 | 12-MAY-14 | 4 | 6:00 PM | 8:15 PM | T R | 964 |
| SCIN | 116 | A | Meteorology | 20231 | 21-JAN-14 | 12-MAY-14 | 4 | 3:00 PM | 5:15 PM | T F | 964 |
| SCIN | 117 | 1 | Environmental Science | 20232 | 21-JAN-14 | 12-MAY-14 | 4 | 6:00 PM | 8:40 PM | M | 964 |
| SCIN | 117 | 1LA | Environmental Science | 20233 | 21-JAN-14 | 12-MAY-14 | 0 | 6:00 PM | 7:50 PM | R | |
| SCIN | 117 | A | Environmental Science | 20234 | 21-JAN-14 | 12-MAY-14 | 4 | 8:00 AM | 8:50 AM | M | 964 |
| | | | | | | | | 10:00 AM | 11:50 AM | R | |
| SCIN | 117 | AL1 | Environmental Science | 20235 | 21-JAN-14 | 12-MAY-14 | 0 | 8:00 AM | 9:50 AM | R | |
| SCIN | 117 | B | Environmental Science | 20237 | 21-JAN-14 | 12-MAY-14 | 4 | 1:00 PM | 1:50 PM | W | 964 |
| | | | | | | | | 10:00 AM | 11:50 AM | F | |
| SCIN | 117 | BL1 | Environmental Science | 20238 | 21-JAN-14 | 12-MAY-14 | 0 | 2:00 PM | 3:50 PM | W | |
| SCIN | 117 | BL2 | Environmental Science | 20239 | 21-JAN-14 | 12-MAY-14 | 0 | 1:00 PM | 2:50 PM | F | |
| SCIN | 120 | 1 | Nutrition | 20240 | 21-JAN-14 | 12-MAY-14 | 3 | 6:00 PM | 8:30 PM | T | 678 |
| SCIN | 120 | A | Nutrition | 20241 | 21-JAN-14 | 12-MAY-14 | 3 | 10:00 AM | 10:50 AM | M | 678 |
| | | | | | | | | 10:00 AM | 11:50 AM | T | |
| SCIN | 120 | ZZ | Nutrition | 20242 | 21-JAN-14 | 12-MAY-14 | 3 | ONLINE | | | 678 |
| SCIN | 130 | 1 | Physics I | 20243 | 21-JAN-14 | 12-MAY-14 | 4 | 6:00 PM | 8:30 PM | M W | 964 |
| SCIN | 131 | A | Physics II | 20244 | 21-JAN-14 | 12-MAY-14 | 4 | 3:00 PM | 5:15 PM | M W | 964 |
| SCIN | 141 | 1 | Introduction to Chemistry | 20245 | 21-JAN-14 | 12-MAY-14 | 4 | 6:00 PM | 8:40 PM | F | 964 |
| SCIN | 141 | 1LA | Introduction to Chemistry | 20246 | 21-JAN-14 | 12-MAY-14 | 0 | 6:00 PM | 7:50 PM | W | |
| SCIN | 141 | A | Introduction to Chemistry | 20247 | 21-JAN-14 | 12-MAY-14 | 4 | 1:00 PM | 1:50 PM | W | 964 |
| | | | | | | | | 2:00 PM | 3:50 PM | F | |
| SCIN | 141 | AL1 | Introduction to Chemistry | 20248 | 21-JAN-14 | 12-MAY-14 | 0 | 3:00 PM | 4:50 PM | W | |
| SCIN | 142 | 1 | General Chemistry I | 20251 | 21-JAN-14 | 12-MAY-14 | 4 | 6:00 PM | 8:40 PM | M | 964 |
| SCIN | 142 | 1LA | General Chemistry I | 20252 | 21-JAN-14 | 12-MAY-14 | 0 | 6:00 PM | 8:40 PM | R | |

| SUBJ | CRSE | SEC | TITLE | CRN | BEGINDATE | ENDDATE | CR | BEGIN | END | DAYS | In-state Tuition |
|--|------|-----|------------------------------|-------|-----------|-----------|----|----------|----------|------|------------------|
| SCIENCE | | | | | | | | | | | |
| SCIN | 142 | A | General Chemistry I | 20253 | 21-JAN-14 | 12-MAY-14 | 4 | 1:00 PM | 1:50 PM | M | 964 |
| | | | | | | | | 1:00 PM | 2:50 PM | W | |
| SCIN | 142 | AL1 | General Chemistry I | 20254 | 21-JAN-14 | 12-MAY-14 | 0 | 1:00 PM | 3:50 PM | F | |
| SCIN | 142 | AL2 | General Chemistry I | 20563 | 21-JAN-14 | 12-MAY-14 | 0 | 2:00 PM | 4:50 PM | M | |
| SCIN | 143 | 1 | General Chemistry II | 20255 | 21-JAN-14 | 12-MAY-14 | 4 | 6:00 PM | 8:40 PM | R | 964 |
| SCIN | 143 | 1LA | General Chemistry II | 20256 | 21-JAN-14 | 12-MAY-14 | 0 | 6:00 PM | 9:00 PM | M | |
| SCIN | 143 | A | General Chemistry II | 20661 | 21-JAN-14 | 12-MAY-14 | 4 | 9:00 AM | 9:50 AM | M | 964 |
| | | | | | | | | 10:00 AM | 11:50 AM | F | |
| SCIN | 143 | AL1 | General Chemistry II | 20662 | 21-JAN-14 | 12-MAY-14 | 0 | 9:00 AM | 11:50 AM | T | |
| SCIN | 150 | A | Physical Science I | 20257 | 21-JAN-14 | 12-MAY-14 | 4 | 10:00 AM | 11:50 AM | T R | 964 |
| | | | | | | | | 9:00 AM | 9:50 AM | R | |
| SCIN | 150 | B | Physical Science I | 20258 | 21-JAN-14 | 12-MAY-14 | 4 | 1:00 PM | 2:50 PM | T R | 964 |
| | | | | | | | | 3:00 PM | 3:50 PM | R | |
| SCIN | 201 | 1 | Anatomy & Physiology I | 20259 | 21-JAN-14 | 12-MAY-14 | 4 | 6:00 PM | 9:00 PM | M | 964 |
| SCIN | 201 | 1LA | Anatomy & Physiology I | 20260 | 21-JAN-14 | 12-MAY-14 | 0 | 6:00 PM | 8:40 PM | W | |
| SCIN | 201 | A | Anatomy & Physiology I | 20263 | 21-JAN-14 | 12-MAY-14 | 4 | 9:00 AM | 9:50 AM | M | 964 |
| | | | | | | | | 8:00 AM | 9:50 AM | F | |
| SCIN | 201 | AL1 | Anatomy & Physiology I | 20264 | 21-JAN-14 | 12-MAY-14 | 0 | 9:00 AM | 11:50 AM | W | |
| SCIN | 201 | AL2 | Anatomy & Physiology I | 20265 | 21-JAN-14 | 12-MAY-14 | 0 | 1:00 PM | 3:50 PM | W | |
| SCIN | 202 | 1 | Anatomy & Physiology II | 20266 | 21-JAN-14 | 12-MAY-14 | 4 | 6:00 PM | 8:40 PM | T | 964 |
| SCIN | 202 | 1LA | Anatomy & Physiology II | 20267 | 21-JAN-14 | 12-MAY-14 | 0 | 6:00 PM | 8:40 PM | R | |
| SCIN | 202 | A | Anatomy & Physiology II | 20268 | 21-JAN-14 | 12-MAY-14 | 4 | 10:00 AM | 11:50 AM | M | 964 |
| | | | | | | | | 11:00 AM | 11:50 AM | F | |
| SCIN | 202 | AL1 | Anatomy & Physiology II | 20270 | 21-JAN-14 | 12-MAY-14 | 0 | 1:00 PM | 3:50 PM | F | |
| SCIN | 215 | 1 | Microbiology | 20272 | 21-JAN-14 | 12-MAY-14 | 4 | 6:00 PM | 8:40 PM | R | 964 |
| SCIN | 215 | 1LA | Microbiology | 20273 | 21-JAN-14 | 12-MAY-14 | 0 | 6:00 PM | 8:40 PM | T | |
| SCIN | 215 | A | Microbiology | 20274 | 21-JAN-14 | 12-MAY-14 | 4 | 10:00 AM | 10:50 AM | M | 964 |
| | | | | | | | | 9:00 AM | 10:50 AM | R | |
| SCIN | 215 | AL1 | Microbiology | 20275 | 21-JAN-14 | 12-MAY-14 | 0 | 9:00 AM | 11:50 AM | T | |
| SCIN | 232 | A | Calculus-Based Physics II | 20276 | 21-JAN-14 | 12-MAY-14 | 4 | 2:00 PM | 2:50 PM | M | 964 |
| | | | | | | | | 1:00 PM | 2:50 PM | W F | |
| SIGN LANGUAGE | | | | | | | | | | | |
| SNLN | 201 | HYB | Deaf&Hearing Interactions | 20215 | 23-JAN-14 | 23-JAN-14 | 3 | 6:00 PM | 8:30 PM | R | 678 |
| | | | | | 27-FEB-14 | 27-FEB-14 | 3 | 6:00 PM | 8:30 PM | R | |
| | | | | | 27-MAR-14 | 27-MAR-14 | 3 | 6:00 PM | 8:30 PM | R | |
| | | | | | 01-MAY-14 | 01-MAY-14 | 3 | 6:00 PM | 8:30 PM | R | |
| | | | | | 08-MAY-14 | 08-MAY-14 | 3 | 6:00 PM | 8:30 PM | R | |
| SPEECH LANGUAGE PATHOLOGY ASSISTANT | | | | | | | | | | | |
| SLPN | 112 | 1 | A&P of Speech & Hearing Mech | 20326 | 21-JAN-14 | 15-MAR-14 | 3 | 6:00 PM | 8:25 PM | T R | 678 |
| SLPN | 121 | 1 | Language Disorders | 20327 | 24-MAR-14 | 12-MAY-14 | 3 | 6:00 PM | 8:45 PM | T R | 678 |
| SLPN | 290 | 1 | Seminar in Speech-Lang Path | 20328 | 21-JAN-14 | 12-MAY-14 | 2 | 6:00 PM | 7:40 PM | R | 452 |
| SLPN | 291 | HYB | SLP Assistant Practicum I | 20329 | 21-JAN-14 | 15-MAR-14 | 1 | 6:00 PM | 6:50 PM | T | 226 |
| SLPN | 292 | HYB | SLP Assistant Practicum II | 20330 | 24-MAR-14 | 12-MAY-14 | 2 | 6:00 PM | 6:50 PM | T | 452 |
| SOCIOLOGY | | | | | | | | | | | |
| SOCN | 101 | 1 | Intro to Sociology | 20656 | 24-MAR-14 | 12-MAY-14 | 3 | 6:00 PM | 8:45 PM | M W | 678 |
| SOCN | 101 | A | Intro to Sociology | 20193 | 21-JAN-14 | 12-MAY-14 | 3 | 4:00 PM | 4:50 PM | M | 678 |
| | | | | | | | | 4:00 PM | 5:50 PM | W | |

| SUBJ | CRSE | SEC | TITLE | CRN | BEGINDATE | ENDDATE | CR | BEGIN | END | DAYS | In-state Tuition |
|----------------------------|------|-----|--------------------------------|-------|-----------|-----------|----|----------|----------|------|------------------|
| SOCIOLOGY | | | | | | | | | | | |
| SOCN | 101 | B | Intro to Sociology | 20194 | 21-JAN-14 | 12-MAY-14 | 3 | 10:00 AM | 10:50 AM | W | 678 |
| | | | | | | | | 9:00 AM | 10:50 AM | F | |
| SOCN | 101 | C | Intro to Sociology | 20195 | 21-JAN-14 | 12-MAY-14 | 3 | 12:00 PM | 1:50 PM | T | 678 |
| | | | | | | | | 12:00 PM | 12:50 PM | R | |
| SOCN | 101 | ZZ | Intro to Sociology | 20192 | 21-JAN-14 | 12-MAY-14 | 3 | ONLINE | | | 678 |
| SOCN | 108 | A | Introduction to Archaeology | 20197 | 21-JAN-14 | 12-MAY-14 | 3 | 12:00 PM | 12:50 PM | M | 678 |
| | | | | | | | | 12:00 PM | 1:50 PM | W | |
| SOCN | 110 | A | Cultural Anthropology | 20198 | 21-JAN-14 | 12-MAY-14 | 3 | 9:00 AM | 10:50 AM | M | 678 |
| | | | | | | | | 9:00 AM | 9:50 AM | W | |
| SOCN | 111 | 1 | Introduction to Social Work | 20199 | 21-JAN-14 | 12-MAY-14 | 3 | 6:00 PM | 8:30 PM | M | 678 |
| WORLD LANGUAGES | | | | | | | | | | | |
| LNGN | 101 | A | French I | 20201 | 21-JAN-14 | 12-MAY-14 | 3 | 8:00 AM | 8:50 AM | M | 678 |
| | | | | | | | | 8:00 AM | 9:50 AM | W | |
| LNGN | 102 | A | French II | 20202 | 21-JAN-14 | 12-MAY-14 | 3 | 8:00 AM | 9:50 AM | T | 678 |
| | | | | | | | | 8:00 AM | 8:50 AM | R | |
| LNGN | 105 | 1 | Spanish I | 20212 | 21-JAN-14 | 12-MAY-14 | 3 | 6:00 PM | 8:30 PM | R | 678 |
| LNGN | 105 | A | Spanish I | 20203 | 21-JAN-14 | 12-MAY-14 | 3 | 9:00 AM | 11:50 AM | W | 678 |
| LNGN | 106 | 1 | Spanish II | 20213 | 21-JAN-14 | 12-MAY-14 | 3 | 6:00 PM | 8:30 PM | T | 678 |
| LNGN | 106 | A | Spanish II | 20204 | 21-JAN-14 | 12-MAY-14 | 3 | 10:00 AM | 10:50 AM | T | 678 |
| | | | | | | | | 9:00 AM | 10:50 AM | R | |
| LNGN | 109 | A | Italian I | 20205 | 21-JAN-14 | 12-MAY-14 | 3 | 9:00 AM | 11:50 AM | W | 678 |
| LNGN | 114 | A | German I | 20207 | 21-JAN-14 | 12-MAY-14 | 3 | 1:00 PM | 1:50 PM | T | 678 |
| | | | | | | | | 1:00 PM | 2:50 PM | R | |
| LNGN | 120 | 1 | Sign Language I | 20562 | 21-JAN-14 | 12-MAY-14 | 3 | 6:00 PM | 8:30 PM | W | 678 |
| LNGN | 121 | A | Sign Language II | 20210 | 21-JAN-14 | 12-MAY-14 | 3 | 2:00 PM | 4:50 PM | W | 678 |
| LNGN | 214 | 1 | German III | 20214 | 21-JAN-14 | 12-MAY-14 | 3 | 2:00 PM | 3:50 PM | T | 678 |
| | | | | | | | | 3:00 PM | 3:50 PM | R | |
| LNGN | 221 | 1 | Sign Language IV | 20211 | 21-JAN-14 | 12-MAY-14 | 3 | 6:00 PM | 8:30 PM | T | 678 |
| 100% ONLINE COURSES | | | | | | | | | | | |
| BCPN | 101 | ZZ | Computer Tech and App | 20300 | 21-JAN-14 | 12-MAY-14 | 3 | | | | 738 |
| BCPN | 204 | ZZ | Word Processing:WORD | 20303 | 21-JAN-14 | 12-MAY-14 | 3 | | | | 738 |
| BCPN | 213 | ZZ | Database Management:Access | 20306 | 21-JAN-14 | 12-MAY-14 | 3 | | | | 738 |
| BUSN | 101 | ZZ | Introduction to Business | 20309 | 21-JAN-14 | 12-MAY-14 | 3 | | | | 678 |
| BUSN | 104 | ZZ | Principles of Marketing | 20311 | 21-JAN-14 | 12-MAY-14 | 3 | | | | 678 |
| ECON | 202 | ZZ | Macroeconomics | 20614 | 21-JAN-14 | 12-MAY-14 | 3 | | | | 678 |
| ENGN | 105 | ZZ | Introduction to Literature | 20168 | 21-JAN-14 | 12-MAY-14 | 3 | | | | 678 |
| ENGN | 215 | ZZ | Literature by American Women | 20651 | 21-JAN-14 | 12-MAY-14 | 3 | | | | 678 |
| HISN | 141 | ZZ | U.S. Hist Since Reconstruction | 20182 | 21-JAN-14 | 12-MAY-14 | 3 | | | | 678 |
| HUMN | 230 | ZZ | Ethics in the Workplace | 20125 | 21-JAN-14 | 12-MAY-14 | 3 | | | | 678 |
| LIBN | 101 | ZZ | Liberal Arts and Career Prep. | 20417 | 21-JAN-14 | 12-MAY-14 | 1 | | | | 226 |
| MTHN | 106 | ZZ | Elementary Statistics | 20039 | 21-JAN-14 | 12-MAY-14 | 4 | | | | 904 |
| MTHN | 110 | ZZ | Algebra & Trigonometry | 20648 | 21-JAN-14 | 12-MAY-14 | 4 | | | | 904 |
| MTHN | 120 | ZZ | Precalculus | 20649 | 21-JAN-14 | 12-MAY-14 | 4 | | | | 904 |
| PSYN | 101 | ZZ | Introduction to Psychology | 20024 | 21-JAN-14 | 12-MAY-14 | 3 | | | | 678 |
| PSYN | 201 | ZZ | Human Growth & Development | 20025 | 21-JAN-14 | 12-MAY-14 | 3 | | | | 678 |
| PSYN | 205 | ZZ | Child Psychology | 20016 | 21-JAN-14 | 12-MAY-14 | 3 | | | | 678 |
| SCIN | 120 | ZZ | Nutrition | 20242 | 21-JAN-14 | 12-MAY-14 | 3 | | | | 678 |
| SOCN | 101 | ZZ | Intro to Sociology | 20192 | 21-JAN-14 | 12-MAY-14 | 3 | | | | 678 |

| SUBJ | CRSE | SEC | TITLE | CRN | BEGINDATE | ENDDATE | CR | BEGIN | END | DAYS | Fee |
|---|------|-----|-------------------------------|-------|-----------|-----------|----|----------|----------|------|-----|
| NON-CREDIT COURSES | | | | | | | | | | | |
| ACCUPLACER PREPARATION (NON-CREDIT) | | | | | | | | | | | |
| WKS | 0501 | 1 | Accuplacer Math Preparation | 20544 | 27-JAN-14 | 17-MAR-14 | 0 | 5:30 PM | 7:30 PM | M | 75 |
| WKS | 0501 | 2 | Accuplacer Math Preparation | 20545 | 31-JAN-14 | 14-MAR-14 | 0 | 10:00 AM | 12:00 PM | F | 75 |
| WKS | 0501 | 3 | Accuplacer Math Preparation | 20546 | 24-MAR-14 | 05-MAY-14 | 0 | 5:30 PM | 7:30 PM | M | 75 |
| WKS | 0501 | 4 | Accuplacer Math Preparation | 20547 | 28-MAR-14 | 09-MAY-14 | 0 | 10:00 AM | 12:00 PM | F | 75 |
| BUSINESS COMPUTERS | | | | | | | | | | | |
| WKS | 1624 | | Intro to WORD 2010 - Level 2 | 20677 | 5-FEB-14 | 19-FEB-14 | 0 | 5:30 PM | 8:30 PM | W | 120 |
| WKS | 1619 | | Intro to EXCEL 2010 | 20678 | 16-Feb-14 | 12-Mar-14 | 0 | 5:30 PM | 8:30 PM | W | 120 |
| WKS | 1622 | | Intro to PowerPoint 2010 | 20679 | 26-Mar-14 | 9-Apr-14 | 0 | 5:30 PM | 8:30 PM | W | 120 |
| WKS | 1625 | | Intro to Excel 2010 - Level 2 | 20680 | 16-Apr-14 | 30-Apr-14 | 0 | 5:30 PM | 8:30 PM | W | 120 |
| ENGLISH SPEAKERS OF OTHER LANGUAGES (NON-CREDIT) | | | | | | | | | | | |
| WKS | 1906 | 1 | Low-Intermediate ESOL | 20530 | 15-FEB-14 | 26-APR-14 | 0 | 9:00 AM | 12:00 PM | S | 250 |
| WKS | 1906 | 2 | Low-Intermediate ESOL | 20531 | 29-MAR-14 | 26-APR-14 | 0 | 9:00 AM | 12:00 PM | S | 150 |
| WKS | 1907 | 1 | High-Intermediate ESOL | 20532 | 29-MAR-14 | 26-APR-14 | 0 | 9:00 AM | 12:00 PM | S | 250 |
| WKS | 1907 | 2 | High-Intermediate ESOL | 20533 | 15-FEB-14 | 26-APR-14 | 0 | 9:00 AM | 12:00 PM | S | 150 |
| WKS | 1943 | 1 | Pronunciation Workshop | 20534 | 03-MAY-14 | 03-MAY-14 | 0 | 9:00 AM | 11:00 AM | S | 50 |
| SPECIAL INTEREST & PROFESSIONAL DEVELOPMENT | | | | | | | | | | | |
| WKS | 0143 | 1 | American Sign Language I | 20674 | 03-FEB-14 | 10-MAR-14 | 0 | 6:00 PM | 8:00 PM | M | 150 |
| WKS | 0369 | 1 | American Sign Language II | 20675 | 24-MAR-14 | 28-APR-14 | 0 | 6:00 PM | 8:00 PM | M | 150 |
| WORLD LANGUAGES (NON-CREDIT) | | | | | | | | | | | |
| WKS | 0108 | 1 | Italian I | 20673 | 03-FEB-14 | 10-MAR-14 | 0 | 6:00 PM | 8:00 PM | M | 150 |
| WKS | 0141 | 1 | Spanish I | 20537 | 03-FEB-14 | 10-MAR-14 | 0 | 6:00 PM | 8:00 PM | M | 150 |
| WKS | 0142 | 1 | Spanish II | 20538 | 24-MAR-14 | 28-APR-14 | 0 | 6:00 PM | 8:00 PM | M | 150 |
| WKS | 0150 | 1 | Beginning French I | 20539 | 04-FEB-14 | 11-MAR-14 | 0 | 6:00 PM | 8:00 PM | T | 150 |
| WKS | 0151 | 1 | Beginning French II | 20540 | 25-MAR-14 | 29-APR-14 | 0 | 6:00 PM | 8:00 PM | T | 150 |
| WKS | 0162 | 1 | Intermediate Spanish III | 20535 | 06-FEB-14 | 13-MAR-14 | 0 | 6:00 PM | 8:00 PM | R | 150 |
| WKS | 0163 | 1 | Intermediate Spanish IV | 20536 | 27-MAR-14 | 01-MAY-14 | 0 | 6:00 PM | 8:00 PM | R | 150 |
| WKS | 0355 | 1 | Brazilian Portuguese I | 20541 | 05-FEB-14 | 12-MAR-14 | 0 | 6:00 PM | 8:00 PM | W | 150 |
| WKS | 0356 | 1 | Brazilian Portuguese II | 20542 | 26-MAR-14 | 30-APR-14 | 0 | 6:00 PM | 8:00 PM | W | 150 |
| WKS | 0358 | 1 | Brazilian Portuguese III | 20671 | 03-FEB-14 | 10-MAR-14 | 0 | 6:00 PM | 8:00 PM | M | 150 |
| WKS | 0359 | 1 | Brazilian Portuguese IV | 20672 | 24-MAR-14 | 28-APR-14 | 0 | 6:00 PM | 8:00 PM | M | 150 |

Didn't see what you were looking for? More non-credit, enrichment classes will be added throughout the semester. Visit us online at www.nashuacc.edu/ce.



Turn your Associate Degree into a Bachelor's Degree

If you have previous college experience, you should receive credit for it!

Granite State College views your learning as a foundation on which to build your degree program. We have a liberal transfer policy, depending upon your degree, which allows you to transform your associate degree into a bachelor's degree or complete a degree you previously started.

No application fee!

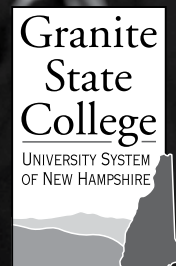

1.855.GSC4ALL

granite.edu

GRANITE STATE COLLEGE COURSES

Undergraduate (Bachelors Degree) Classes

| PRE REQ | CRN | SUBJ | CRSE | SECT | TITLE | CREDIT | BEGIN | END | BEGIN TIM | END TIME | DAY | INSTATE TUITION |
|---------|-------|------|------|------|--------------------------------------|--------|----------|-----------|-----------|----------|-----|-----------------|
| P | 20334 | CRIT | 502 | F2 | Connecting to Your Major | 4 | 7-Jan-14 | 25-Mar-14 | 5:30 | 9:00 | T | \$1,140 |
| P | 20357 | ENG | 600 | BL | Expository Writing | 4 | 7-Jan-14 | 25-Mar-14 | 9:00 | 12:00 | T | \$1,140 |
| P | 20360 | ENG | 620 | BL | Multicultural Perspectives Through L | 4 | 7-Jan-14 | 25-Mar-14 | 12:30 | 3:30 | T | \$1,140 |
| P | 20365 | MGMT | 606 | BL | HR and Organizational Development | 4 | 7-Jan-14 | 25-Mar-14 | 12:30 | 3:30 | T | \$1,140 |
| P | 20363 | PSY | 604 | BL | Counseling Theories | 4 | 7-Jan-14 | 25-Mar-14 | 9:00 | 12:00 | T | \$1,140 |

Graduate (Masters Degree) Classes

| PRE REQ | CRN | SUBJ | CRSE | SECT | TITLE | CREDIT | BEGIN | END | BEGIN TIM | END TIME | DAY | INSTATE TUITION |
|---------|-------|------|------|------|---------------------------------------|--------|----------|-----------|-----------|----------|-----|-----------------|
| | 20305 | LD | 820 | BL | Cultivating Your Leadership Capabilit | 3 | 6-Jan-14 | 10-Feb-14 | 6:00 | 8:30 | M | \$1,485 |
| | 20311 | PM | 800 | BL | Project Management Seminar | 3 | 9-Jan-14 | 13-Feb-14 | 6:00 | 8:30 | TH | \$1,485 |

School of Education Classes

| PRE REQ | CRN | SUBJ | CRSE | SECT | TITLE | CREDIT | BEGIN | END | BEGIN TIM | END TIME | DAY | INSTATE TUITION |
|---------|-------|------|------|------|--------------------------------------|--------|-----------|-----------|-----------|----------|-----|-----------------|
| | 20415 | EDU | 621 | IN | Special Education Law | 4 | 25-Jan-14 | 28-Mar-14 | 9:00 | 3:00 | S | \$1,140 |
| | 20421 | EDU | 629 | IN | Found. In the Education of Second Le | 4 | 1-Feb-14 | 15-Mar-14 | 9:00 | 3:00 | S | \$1,140 |



COMMUNITY EDUCATION
at Nashua Community College



CAREER DEVELOPMENT
at Nashua Community College



Obtain the skills and knowledge for both personal development and career advancement.

Nashua Community College provides classes for self-improvement in your business and personal life. From learning how to better protect your privacy, overcoming your fear of public speaking, staying fit with Zumba, or expanding your business computer knowledge, our Community Education offerings expand your horizons.

Nashua Community College provides professional development opportunities ranging from CEU hours to maintain your existing certifications to full certification programs that allow you to enter new fields. Many courses are designed for profession-specific knowledge and skills. Courses are taught by credentialed, industry professionals in a relaxed learning environment.

Selected NCC courses are available at a discount for non-college credit.

Call for availability

(603) 578-8904

505 Amherst St. Nashua, NH 03063 | 603-578-8904 | nashua@nashuacc.edu | www.nashuacc.edu/ce

WORKFORCE DEVELOPMENT CENTER

 Nashua Community College

The Workforce Development Center is a strategic partnership between Nashua Community College and its community to provide quality, learner-focused professional and personal growth opportunities in the areas of professional development, business and industry training, and personal growth.

The **Business and Industry Training** through the Workforce Development Center at Nashua Community College provides customized training services for companies and their employees that seek to improve skills essential to remaining competitive and ensure job security. By first meeting and discussing specific needs within your organization, an assessment is prepared analyzing workforce training goals. An effective, efficient, and high-quality customized training program is then designed and presented, with an outcomes assessment to follow.

“*Training is taught by the highest quality industry professionals and specialists.*”

Training programs can be taught on-site or in the facilities at Nashua Community College. Subject matter experts know how to deliver the results you require.

They can assist to:

- Upgrade Technical Skills
- Integrate New Processes
- Enhance Customer Service
- Learn Management & Leadership Skills
- Solve Language Barriers
- Develop Basic Workplace Skills



Learn More: Patricia Goodman; Phone: (603) 578-8929 • **E-mail:** pgoodman@ccsnh.edu



NASHUA
COMMUNITY COLLEGE

FREE FRIDAYS

December 6, December 13

9:00-2:00pm

The \$20 application fee will be waived! - The \$20 accuplacer fee will be waived!

A \$40 Savings!

Nashua Community College is now hosting **FREE FRIDAYS** where prospective students can:

- Meet with an admissions counselor
- Submit an application for Spring 2014
- Assess Math and English skills
- Be admitted into a program
- Apply for financial aid -or-
- Set up a payment plan
- Sign up for a group advising session

Bring your high school diploma, or GED certificate, and an official transcript if you have attended college elsewhere.

The \$20.00 Application Fee will be waived.

For more information about Free Fridays, call the Admissions Office at (603) 578-8908 or e-mail nashua@ccsnh.edu.

“Fast Track your Future today!”

Financial Aid experts will be available to help you complete your Free Application for Federal Student Aid (FAFSA).

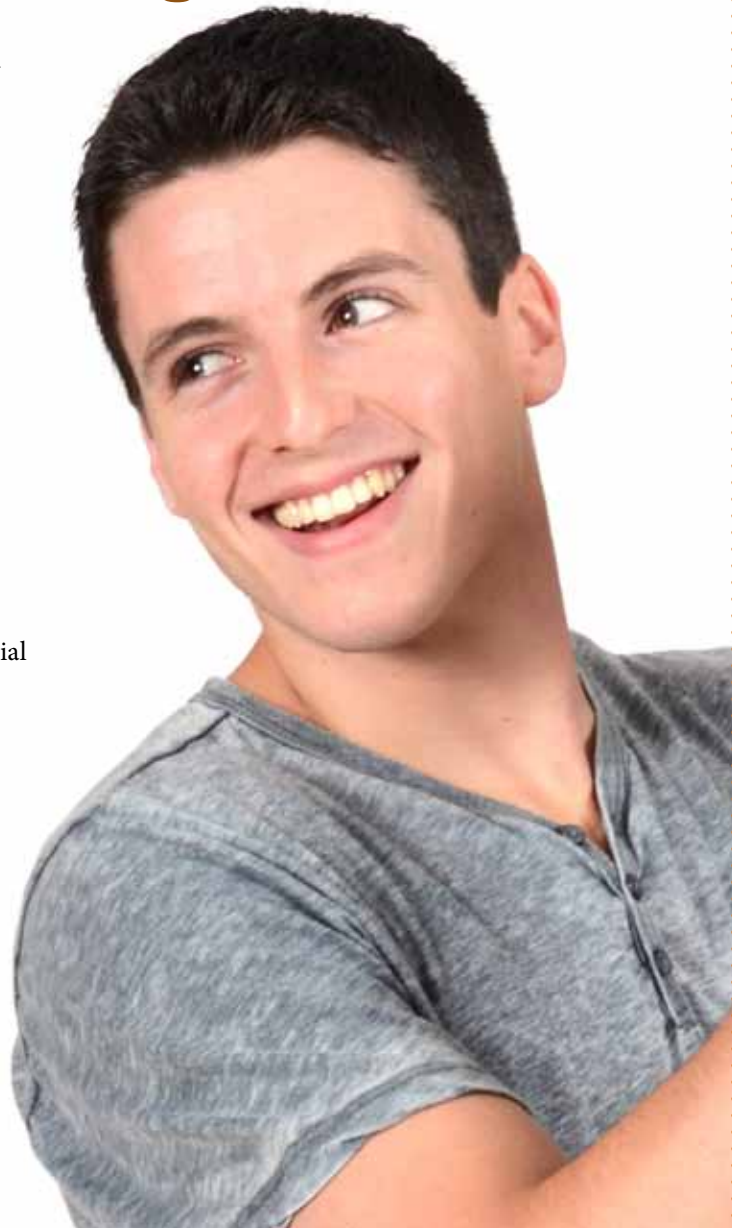

Veterans

Build on Your Military Experience...
Earn a Degree at NCC.

- **Advanced Machine Tool Technology**
- **Business Administration**
- **Computer Networking**
- **Electrical Engineering Technology**

...and So Much More!

Maryanne E. Murray
Veteran Certifying Official
Veteran Student Office- Room 100A
M-TH 9:00AM-2:00PM

Ph:603.578.8900 X1563

F:603.882.8690

Email: mmurray@ccsnh.edu